WEATHER FORECAST

For 36 hours ending 5 p.m., Friday: Victoria and vicinity—Moderate to fresh southerly and westerly winds, generally fair and mild, with showers.

Victoria Daily Times

TIMES TELEPHONES

Business Office 1090
Circulation 5316
Editorial Department 49
City Editor 5750
Editor 1265

VOL. 68 NO. 125 VICTORIA, B.C., THURSDAY, MAY 27, 1926—16 PAGES PRICE FIVE CENTS

FIFTY MEN TRAPPED IN MINE ARE RESCUED

KRIM, MOROCCAN WAR ENDED, IS TO APOLOGIZE TO SULTAN AND GO TO PLACE OF EXILE

Riffian Chieftain Surrendered After Some of Tribes Had Turned Against Him; Great Relief Felt in France and Spain; Further Military Operations in Morocco Will Consist Only of Moves to Clear Out Bandits.

Fez, May 27.—Abd-el-Krim, the surrendered Riffian chief, arrived this morning at Ize Marcuene, north of Targuist, where he was presented with his suite to the commanding general of the French Moroccan division. He is expected to arrive at Taza tomorrow.

It is presumed Krim will be required to make honorable amends to the Sultan, his sovereign, with suitable elaborate Oriental ceremonial, before departing to the place of exile provided for him by France.

Paris, May 27.—Abd-el-Krim, Riffian chief, who announced his surrender yesterday, arrived inside the French lines and will immediately be taken to Taza. Announcement to this effect was made by Premier Briand after a meeting of the Cabinet to-day.

During the Cabinet session, Premier Briand and War Minister Painleve informed the Ministers the surrender of Krim had put an end to the concerted resistance of the tribes in the Riff, most of which were offering their submission to either the French or Spanish.

The Premier emphasized the close and loyal understanding which had prevailed between the French and Spanish throughout the operations.

M. Painleve announced the French were exchanging notes with the Spanish as to the disposition to be made of Krim.

FLED FROM TRIBESMEN

Krim entered the French zone in Morocco in flight from the Bouksuya tribesmen.

Rather than fall into the hands of the Sultan and face native justice, Krim is declared to have preferred to put himself at the mercy of the French.

(Concluded on page 11)

STOKES WILL IS CONTESTED

New York, May 27—As the will of the late W. E. D. Stokes, millionaire hotel owner, filed for probate here, makes no bequests to his wife, Mrs. Helen Elwood Stokes, and their two children, Mrs. Stokes' attorney announced the will would be contested.

The entire estate, mentioned in the will as "over $20,000," but estimated as high as $10,000,000, was left to W. E. D. Stokes Jr., son of Stokes and Mrs. Rita De Acosta Lydig, who divorced the hotel owner shortly after their child was born.

DECLINES SHOWN BY PRICES OF WHEAT

May Delivery Goes as Low as $1.52 at Winnipeg; $1.62½ at Chicago

Winnipeg, May 27.—Heavy offerings, coming from longs who were taking profits, and influenced by declines at Chicago, wheat prices here broke sharply to-day, the May future recording an extreme loss of 3⅝ at $1.52 and closing at $1.52⅝, an average drop of 3⅝ cents.

Other futures followed the trend of May, closing 3 cents to 3⅛ cents lower, with July at $1.49⅛, and October at $1.31⅛.

There was a distinct lack of good buying power. Exporters were out of the market.

DECLINES AT CHICAGO

Chicago, May 27—Big breaks in wheat values took place to-day in the last few minutes of trading in the pit here. The action of the market was in complete contrast with yesterday's course of prices. Increased delivery of May contracts and cessation of immediate demand from traders who were short of wheat smashed the May price down 9 cents a bushel to $1.63½.

Election Inquiry Subject of Request

Ottawa, May 27.—The question of the conduct of the polling in the Peace River constituency in Alberta in the Federal general election on October 29 last again came up in the House of Commons this afternoon.

Hon. R. B. Bennett, Conservative, West Calgary, presented a petition on behalf of James Arthur Collins requesting an investigation of the conduct of P. A. Robb and certain other electoral officers in that riding on election day. Mr. Collins was the Conservative candidate in a three-cornered fight. The riding is represented in the House of Commons by D. M. Kennedy, Progressive.

The petition was filed without comment, and following the usual routine will be reported to the House within the next day or two by the clerk.

EIGHTEEN KILLED IN JAPAN DISASTER

Earthquake Burst Dam Near Hakodate; Fifty Houses Swept Away

Survivors of Eruption of Mt. Iwo Terrified by Series of Earth Shocks

London, May 27—The Tokio correspondent of The London Evening News says a sharp earthquake to-day at Hakodate, Northern Japan, burst a dam near the town, eighteen persons being drowned and fifty houses being washed away.

Mount Iwo, which burst into eruption Monday, has resumed its rumblings, and minor earthquakes are terrifying the survivors of the eruption disaster.

GREAT BRITAIN BARS CHARLES E. RUSSELL

Permission For U.S. Socialist to Land Refused; no Official Statement

Plymouth, Eng., May 27.—Charles E. Russell, Socialist candidate for Governor of New York in 1910-12 and author of numerous works on socialism, was refused permission by the immigration authorities to land here to-day from the steamship President Roosevelt. No reason was given for the action of the immigration officials.

He will disembark at Cherbourg.

He said he was ignorant as to why the authorities had declined to permit him to land.

STATEMENT REFUSED

London, May 27.—The British immigration authorities declined this afternoon to comment upon the refusal of permission for Charles E. Russell, United States Socialist, to land at Plymouth.

They also refused to say whether Mrs. Russell would be admitted if she attempted to come from Ireland, where she disembarked from the steamship.

SEVEN KILLED IN EXPLOSION IN SWEDEN

Stockholm, May 27.—Seven persons, six of them girls, were killed and ten slightly injured in an explosion to-day in a dynamite factory at Graengesberg, in the province of Daledarlia.

VANCOUVER TO HAVE LARGE NEW HOTEL

Mayor Announces C.N.R. Will Lease Building From Newly-formed Company

Vancouver, May 27.—Construction in Vancouver of a $5,000,000 hotel, to be leased by the Canadian National Railways, will be commenced this year by a group of Vancouver business men, following completion of a modified agreement between the city and the Canadian National Railway, according to announcement by Mayor Louis D. Taylor.

George E. McCrossan, corporation counsel, who has been in Ottawa for the last ten or eleven weeks negotiating with Sir Henry Thornton, president of the Canadian National Railway, and with members of the Federal Cabinet, has left for Vancouver with assurances the Cabinet will deal with the matter at an early date in a manner satisfactory to all concerned.

516 ROOMS

The hotel, which will face on Georgia Street, with wings extending south on Burrard and Hornby Streets, will contain 516 rooms, and will be at least ten stories high, with possibly a superstructure above the main building.

The $5,000,000 will include the cost of land and furnishings, according to the mayor, and it is believed the new building will be the finest of its type on the North Pacific Coast.

The names of the business men forming the hotel company have not been revealed. It is understood New York capital is behind the move.

It is reported construction will be started by the E. J. Ryan Contracting Company Ltd. as soon as the plans have been completed.

DISAPPEARANCE IS FOLLOWED BY ARREST

K. G. Ormiston in California Asked About Aimee McPherson's Whereabouts

Santa Monico, Cal., May 27—Kenneth G. Ormiston, former radio operator at the Angelus Temple in Los Angeles and a friend of Mrs. Aimee Semple McPherson, missing pastor of the temple, was taken into custody here late to-day by Detective Captain Joe Taylor of Los Angeles and held for questioning in connection with Mrs. McPherson's disappearance May 18.

SEPARATED FROM WIFE

San Francisco, May 27—Mrs. W. G. Ormiston, mother of Kenneth G. Ormiston, said here to-day that her son had separated from his wife three months ago. Following a quarrel over Mrs. McPherson, the wife, after filing divorce papers, returned to her home in Australia.

"Ruth was always jealous of Mrs. McPherson," Mrs. Ormiston said, "but I do not believe there was any foundation for her jealousy."

Ormiston disappeared before his wife sailed on February 2 for Australia.

Bomb in Mail Kills Two Men

Muskegon, Mich., May 27—William Frank, twenty-two, of Chicago, was killed and August Krubach, forty-eight, was so seriously injured that he died two hours later when a bomb received by mail exploded at the Three Lakes Tavern, operated by Krubach, to-day.

JAY-WALKING IN VANCOUVER TO END

New By-law Forbids Practice Even in Residential Parts of City

Vancouver, May 27—Examination of Vancouver's new traffic bylaw, which is to become effective June 1, shows that not only will "jay-walking" be made a legal offence on downtown streets, but it will be a legal offence for a person to cross a street in any part of the city except at intersections.

In addition to being liable to a fine as high as $100 with costs, or two months' imprisonment, upon conviction, offenders will be guilty of "contributory negligence" in case of an accident

CONSULTS MADRID ABOUT FUTURE OF ABD-EL-KRIM

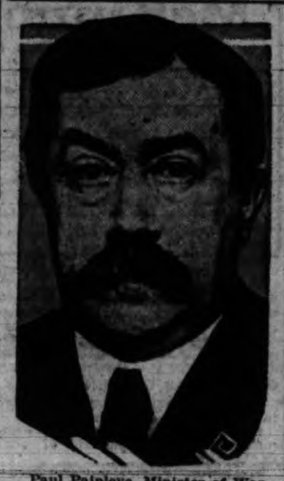

Paul Painleve, Minister of War of France, who in collaboration with Spanish officials is deciding how Abd-el-Krim, the Riffian chieftain, who has just surrendered to the French forces in Morocco, will be treated in exile.

TALE OF TWO AUTOS IS TOLD AT INQUIRY

One Machine Seized by Customs Sold; Other Returned to Owner

Ottawa, May 27.—Of two smuggled automobiles seized by officers of the Customs Department on the same day, one was declared forfeited and sold for duty. The other, after two years, was returned to the owner without charge, the Government having paid the cost of the storage during the two-year period.

This summarizes evidence given before the Commons customs inquiry committee this forenoon by C. P. Blair, chief executive assistant of the Customs Department.

Mr. Blair was examined by R. B. Tighe, junior counsel of the committee, in absence of R. L. Calder, K.C.

SEIZED IN 1923

The two seizures were made October 18, 1923, one from a man called R Merceure and the other from H. Cabana. Both men resided in Granby, Quebec. The Cabana car, after being held for thirty days to give the owner an opportunity to pay double duty and sales tax amounting in all

(Concluded on Page 11)

MACLEAN GOES TO OTTAWA TO ADVOCATE REFORMS IN ADMINISTRATIVE METHODS

When representatives of all the Provinces in Canada meet in Ottawa on June 7 to discuss outstanding administrative problems, British Columbia, through Hon. J. D. MacLean, Minister of Finance, will advocate a new system of co-operation between Federal and Provincial Governments, both in the collection of taxation and in the spending of it.

This was made known by Dr. MacLean to-day before he left here for Ottawa to represent this Province at the important national gathering. Dr. MacLean believes there is room for decided improvement in the present system of taxation collection, under which Federal and Provincial Governments frequently duplicate their efforts. In the same way, he holds, there should be greater co-operation in administration where both Governments are carrying on similar work.

SUCCESSION DUTIES UP

Following a discussion of these matters, the Provincial representatives will go into the vexed question of succession duty taxation, which they will strive to make uniform all over Canada. At present the widely-different systems of succession duties in effect in various provinces create serious difficulties and confusion.

The present conference is a revival of a custom in vogue a number of years ago, when such meetings were frequently held. The conference this year has been called by Premier Ferguson, of Ontario, and all the provinces with the exception of Alberta will be represented.

MANY PROBLEMS

A complete agenda has not yet been prepared, but some of the subjects to be discussed will be:

The desirability of permitting provinces only to grant charters to companies with purely provincial objects.

The distribution of coal throughout the Dominion.

Readjustment of federal subsidies to the provincial governments.

Federal assistance to provincial public works.

Immigration and colonization.

Co-operation in the collection of income tax and administrative services generally, where the Dominion and Provinces are operating in the same field.

Succession duties.

During the next few days, Dr. MacLean, accompanied by E. D. Johnson, Deputy Minister of Finance, will visit a few of the Government agencies in the southern interior of the Province, and will continue east from Cranbrook.

WILSON BLUE, TORONTO, DIED

Toronto, May 27.—Wilson Blue, well known Canadian newspaperman, recently assistant telegraph editor of The Toronto Evening Telegram, died suddenly at his rooming house here last night.

Mr. Blue was connected at various times with newspapers in Winnipeg, Victoria and Vancouver.

NOTICE TO ADVERTISERS

Changes of Display Advertising Copy for Saturday's issue must be handed in not later than 8 p.m. Friday.

ARREST EXPECTED AT PORT ESSINGTON

Police Investigating Murder of Miss Loretta Chisholm Find Clues

Prince Rupert, May 27.—New clues have been unearthed by provincial police in connection with the murder of Miss Loretta Chisholm, twenty-two-year-old teacher, near Port Essington, south of here. It is expected important developments will be announced within the next twenty-four hours.

An inquest was opened here this afternoon before Deputy Coroner J. R. Tannock.

Previous arrangements to bury the body here have been cancelled. The body, accompanied by School Inspector Fraser, will be taken south to-night on the steamship Prince George.

A wire received this morning said the mother was prostrated and unable to make the northern journey from Vancouver.

MANY LEAVE CANTON AS FORCES FIGHT

Numerous Civilians go to Hongkong; Wu's Army Attacking From the North

Canton, China, May 27.—With the forces of Marshal Wu Pei-Fu, Northern Chinese leader, attacking the Canton defending army from three strategic points along the northern border of Kwangtung Province, there is an exodus of the civilians by boat from this city for Hongkong. Many of those departing belong to the families of officials of Canton.

BANK NOTES AT DISCOUNT

The position of the Nationalist Government of Canton, already weakened by internal dissensions between its moderate and communist factions, has been further shaken by the northern invasion. The approach of Marshal Wu's men has caused bank notes of Canton to pass at a slight discount.

AGAINST BOLSHEVIKI

The attack of the Northern army against Canton is part of Marshal Wu's declared campaign against Bolshevism throughout China. Canton is ruled by the Kuomintang, or National Party, founded by the late Sun Yat Sen, and while communist influence has been strong, it has not been dominant, being opposed by the influential Moderate faction. However, Marshal Wu considers Canton Red.

Bank Clearings Here Still Gain

Victoria bank clearings for the week ending to-day total $1,698,017, according to the figures issued by the clearing house at noon.

For the corresponding week of last year the total clearings were $1,613,793.

French Cabinet Wins House Vote

Paris, May 27.—The Briand Government to-day was victorious in the Chamber of Deputies in its demand that the debate on financial matters and foreign debt settlements, including the Washington agreement, be postponed. Unofficial figures gave the Government a majority of 100.

ONTARIO BONDS ARE SOLD IN U.S.

New York, May 27 (Canadian Press)—Up to 4 o'clock this afternoon, the syndicate headed by the First National Bank of New York, which yesterday purchased the issues of $25,000,000 Province of Ontario bonds at 99.1865 had sold all the $10,000,000 bills maturing in one year and one-third of the $15,000,000 two-year bills.

FIRE IN EGYPT KILLS FIFTEEN

Cairo, Egypt, May 27—Fifteen persons reported to have lost their lives and thirty to have been injured in a big village fire to-day in the neighborhood of Dakhlia. Many villagers were reported homeless.

ALBERTA ELECTION SET FOR JUNE 28

Nominations to be Made June 18 For Provincial General Contest

Edmonton, May 27.—A provincial general election in Alberta will be held Monday, June 28, with nominations on Friday, June 18, the writs having been issued for those dates.

Parcels of election material and working supplies will be sent to the outlying polls at once, and returning officers all over the province will get out their proclamations and appoint their enumerators, of whom there will be a total force of about 3,000. A complete enumeration will be made, the old lists being used for reference only. The election law requires the new lists to be posted the night before nomination day.

APPEAL IN FRUIT CASE ABANDONED

Nash Officials and Companies Cease Attack on Fines Imposed in B.C.

Vancouver, May 27.—Notice of abandonment of their appeal from convictions and fines aggregating $200,000 has been filed in the Court of Appeal registry here on behalf of J. A. Simington, S. P. Lloyd, William Colquhoun, W. E. Carruthers, Mutual Vancouver Limited, Mutual Brokers Limited of Calgary, Mutual Brokers Limited of Regina, and Mutual Brokers Limited of Winnipeg. The notice is signed by appellants' counsel, E. P. Davis, K.C., H. H. Robertson, K.C., A. McLeod Sinclair, K.C., and J. D. McPhee.

The appeal was to have been heard in Victoria in June.

With the abandonment of the appeal, the prosecution has arranged to drop its cross-appeal for prison terms for the convicted Nash officials. Simington of Minneapolis was general manager for Canada of the Nash organization; Lloyd of Winnipeg, was credit manager; Colquhoun of Regina was supervisor for Saskatchewan, and Carruthers of Calgary was supervisor for Alberta and British Columbia. They had been fined $25,000 each by Mr. Justice D. A. McDonald, who, in addition, imposed nominal imprisonment of one day. Similar fines were assessed against the guilty corporations.

Following payment of $200,000 for the fines, the convicted defendants gave notice of appeal, but did not pursue the matter after the prosecution had cross-appealed.

LONGEST ON RECORD

The trial known as the "Nash combine case" was one of the longest ever recorded in the British Columbia courts, occupying almost forty days and involving eleven individuals and forty-two firms. The jury returned a verdict against the four individuals and four companies on March 13 on four counts, charging conspiracy to make secret profits, rebates and commissions, to cheat and defraud produce growers, to render false returns under the Secret Commissions Act and to wrong produce growers.

GOVERNMENT AIDS ISLAND GROWERS TO MARKET FRUIT

New Loan Extended to Fruit Men of Gulf Islands to Assist Jamming Programme

Berry growers of the Gulf Islands will be financed by the Provincial Government again this year in the marketing of their crop through their co-operative jam factory at Ganges. A loan of $3,000 will be extended to the Gulf Islands Co-operative Jam Factory Association through the Department of Industries, it was announced at the Parliament Buildings to-day.

The fruit growers of the Gulf Islands are so cut off from the big fruit consuming markets that they find it necessary to jam their products. For several years the Government, through the Department of Industries, has enabled them to operate in this way by financing the jamming and marketing of their fruit. Every year the loan thus extended is paid back promptly when the jammed fruit is marketed. In this way a substantial fruit industry is being built up, about 200 growers marketing their fruit through the co-operative organization.

MEN ARE SAVED FROM FLAMES IN COAL MINE IN U.S.

Workmen in Pit Twelve Miles From Scranton, Pensylvania, With Fire Raging Between Them and Shaft, Follow Advice of Foreman and Remain in Air Chamber Without Panic Till the Rescuers Reach Them.

Scranton, Pa., May 27.—More than fifty men trapped in a burning mine twelve miles from Scranton to-day were rescued after being caught behind the fire for several hours.

They were trapped in the second level of the Mount Lookout Mine of the Temple Coal Company at Wyoming, Pennsylvania, when fire started between them and the shaft. A foreman was in the group and led the men to an air chamber, where he kept them until rescuers reached them.

Five men who managed to fight their way through the smoke soon after the outbreak of the fire reached the surface and were taken to their homes suffering from smoke.

The fire followed an explosion.

CIVIL SERVANT DIES SUDDENLY

H. N. Howard, Well-known Auditor, Seized While at Work To-day

Death came with tragic suddenness this morning to Henry N. Howard, well-known civil servant, whose home is at 732 Yates Street. Mr. Howard was a member of the staff of the Provincial Auditor-General's office and was engaged in his usual duties about 10 o'clock when he complained of a violent pain, which he attributed to indigestion. As the pain grew no easier, he left for his home, where his wife administered some simple remedies which seemed to ease him a little. In fact he felt so much better that his wife notified the office that he would be at his desk as usual this afternoon. But a more severe attack of pain supervened about noon and Mr. Howard passed away before medical assistance could be secured, syncope being apparently the cause of death.

The tragedy was a great shock to the family and to the late Mr. Howard's associates at the Parliament Buildings, his general health giving no indication of the approach of the end.

The late Mr. Howard was born in Nova Scotia, in February, 1869, and had been a resident of Victoria for about thirty years. Before coming to this city he spent some time in the Yukon. An auditor by profession, he joined the civil service in 1898 in a temporary capacity, and in November 1910 was taken on the permanent staff at the Parliament Buildings, being latterly in the Department of Disbursements in the Auditor-General's office, where he was one of the most popular and highly-respected officials.

He is survived by his widow and one son, Harry, residing at the family residence, 732 Yates Street. The remains are reposing at the B.C. Funeral Chapel pending burial arrangements.

BIG NEW BRIDGE SOON AT VANCOUVER

Structure From Prospect Point to West Vancouver Shore is Planned

Vancouver, May 27.—Commencement this Fall of a bridge across the Lions' Gate is now practically assured, according to information received by Mayor Louis D. Taylor from associates in New York.

The proposed new viaduct will be a single steel span, and it is estimated the cost will approximate $2,500,000, declares the Mayor.

The span will be approximately 1,000 feet long and 175 feet high, and will run from near Prospect Point to the West Vancouver shore, where it will meet a long approach.

The financing will be arranged by interests in New York and Mayor Taylor intimates one of the largest bridge construction companies on the continent is actively interested.

PLANS PREPARED

Definite plans are now being prepared, it is stated, and if necessary formalities can be satisfactorily arranged, a start on the construction will likely be made within a few months.

For months Mayor Taylor has been negotiating for construction of this bridge, and he has announced the project which he is handling will not require any assistance, either financial or by guaranteeing bonds, from the citizens of Vancouver or other interested municipalities.

NO PLEBISCITE IS NEEDED, CRANBROOK BEER MEN DISCOVER

District Already Legally Wet, They Find; Beer Sale Now Up to Liquor Board

Dispatches from Cranbrook, received here to-day, indicate that the future of beer in that district is a matter for the Liquor Board and not for the Government. Following yesterday's intimation that Cranbrook people who are petitioning for a new vote on beer sale misunderstood the requirements of the petition, it was made clear in the interior city to-day that no new vote is required to make it wet.

Cranbrook electoral riding, it was explained, voted wet as a whole in the general plebiscite of 1924 but the Liquor Board issued no licenses in the city itself as the electors there opposed beer. The whole riding was officially proclaimed wet over a year ago and the Liquor Board has power to issue licenses in any part of it at any time.

So far the Liquor Board has declined to open beer parlors in Cranbrook but the present movement in favor of open beer sale may alter its policy. In any case, to-day's explanation from Cranbrook indicates that no new beer plebiscite need be held there and that the matter is one for the Liquor Board to handle as it sees fit.

E. CARROLL FOUND GUILTY OF PERJURY

To be Sentenced For Telling Untruths About Party in His New York Theatre

New York, May 27—Earl Carroll to-day was found guilty of perjury in connection with the grand jury investigation of the bathtub party in his theatre here at which Joyce Hawley, a showgirl, served drinks from a bathtub.

Judge Goddard held Carroll in $5,000 bail, twice the amount he had been held in previously, and deferred sentence for one week.

Carrol was on trial on four counts, two referring to the bathtub incident and two to his testimony that no liquor had been served at the party. The jury found him guilty of the first and not guilty of the second two.

(Concluded on page 11)

Meningitis Causes Schools to Close

Hoquiam, Wash., May 27—Hoquiam schools were closed to-day as the result of a spinal meningitis outbreak. A total of 668 absences was reported Tuesday. Two deaths have occurred since the first case was reported last Friday.

ANTI-PILSUDSKI REVOLT NOW IN EAST GALICIA

Berlin, May 27—A counter-revolt against the Pilsudski Government has broken out in Eastern Galicia, according to reports reaching the Polish Legation here. It is reported the Pilsudski Government has declared a state of siege in Lemberg, Cracow and other towns.

When you ask for BOVRIL Get BOVRIL

COLORED BOXER DRAWS

Halifax, May 27—Roy Mitchell, local colored light heavyweight, fought a ten-round draw here last night with Yale Okun, New York.

FRECKLES
Get Rid of These Ugly Spots Safely and Surely and Have a Beautiful Complexion With
OTHINE
(DOUBLE STRENGTH)
MONEY BACK IF IT FAILS. SOLD BY DRUG AND DEPARTMENT STORES EVERYWHERE

TENDERS FOR COAL

Sealed tenders addressed to the Purchasing Agent, Department of Public Works, Ottawa, will be received at his office until 12 o'clock noon (daylight saving), Wednesday, June 2, 1926, for the supply of coal for the Dominion Buildings and Experimental Farms and Stations, throughout the Provinces of Manitoba, Saskatchewan, Alberta and British Columbia, and at Kenora, Ontario.

Forms of tender with specifications and conditions attached can be obtained from G. W. Dawson, Purchasing Agent Department of Public Works, Ottawa; J. E. Cyr, Supt. of Dominion Buildings, Winnipeg, Man.; R. E. Matthews, District Resident Architect, Winnipeg, Man.; G. J. Stephenson, District Resident Architect, Regina, Sask.; J. M. Stevenson, District Resident Architect, Calgary, Alta.; J. C. Wright, Supt. of Dominion Buildings, Vancouver, B.C.; and J. G. Brown, District Resident Architect, Victoria, B.C.

Tenders will not be considered unless made on the above mentioned forms.

The right to demand from the successful tenderer a deposit, not exceeding 10 per cent. of the amount of the tender, to secure the proper fulfilment of the contract, is reserved.

By order,
S. E. O'BRIEN,
Secretary.
Department of Public Works,
Ottawa, May 6, 1926.

TENDERS

Are invited for the excavation for and laying of an eight-inch cement tile drain to cut off seepage water from the Carmoor Building, Port Alberni. Length of drain approximately 289 feet. Specifications can be seen at office of Alfred Carmichael & Co. Limited, 624 Fort St. The lowest or any tender not necessarily accepted. Tenders to be in not later than June 10, 1926.

ANNOUNCEMENTS

Violin and piano recital will be given by pupils of Mr. and Mrs. E. Semple, St. Mary's Hall, Yale Street, Oak Bay, Friday, May 28, at 8 p.m. Collection. ***

\+ + +

If you want good butter ask your grocer for Hollybrook creamery. Quality guaranteed. ***

\+ + +

Paul C. Long, Chiropractor, 223 Pemberton Building. Tel. 1183. Evenings 4199L. ***

\+ + +

Painless Chiropody—Why suffer needlessly from corns? Madam Coupe, M.C'a, 517 Sayward Building. Phone 2477 ***

HAVE NEW LIFE IN YOUR RADIO TUBES
Radio Tubes revived by the latest system. 50c each
Western Canada Radio Supply Limited
642 Fort Street Phone 1949
Opposite Terry's

SPECIAL—Misses' and Children's White Canvas Sandals, with crepe soles, all sizes 75c
ROYAL SHOE STORE
636-638 Yates Street

DRIES WHILE YOU WAIT
Brighten up your floors. Use ROGERS' LACQUER—it dries while you wait.
HARKNESS & SON
PAINTERS PAPERHANGERS DECORATORS
Phone 4748 Pandora at Quadra

A Gasco Range and Water Heater
Installed in Your Home
Range, 50c Cash, Balance at 50c a Month
Range and Water Heater, $1.00 Cash, Balance at $1.00 a Month
Come in and Get Particulars of This Remarkable Offer.
GAS DEPARTMENT
B. C. ELECTRIC
Douglas Street Langley Street

MINISTER LAYS CORNERSTONE OF ESQUIMALT SCHOOL

Hon. Dr. J. D. MacLean Officiates at Interesting High School Ceremony

Before hundreds of pupils of the Esquimalt public schools yesterday afternoon, Hon. Dr. J. D. MacLean, Minister of Education, laid the corner stone of the new Esquimalt High School at the site of the structure on Head Street.

Dr. MacLean impressed upon the students the necessity of state education, the rapid progress it had made in the past few years, and the manner in which it had kept pace with democracy. It was a part of democracy, he stated. Since British Columbia paid $8,300,000 annually for its public school education system, it was well for the people to make the most of it, said Dr. MacLean and profit by the advantages offered freely to them.

PEOPLE'S DUTY

That it was the plain duty of every good citizen to interest himself or herself in education, was stressed by the speaker. An advanced democracy made public schools possible. The schools were for the people, and the people should benefit by the schools.

British Columbia's Government paid $3,200,000 of the total annual cost of education in the Province, said Dr. MacLean. The school districts paid the rest of the $8,300,000 necessary for the carrying on of the present public school system. It was expensive, he said, and should be used to the best advantage.

He admonished his hearers to set for themselves ideals. The ambition of a man should be the attainment of heights in character development and not in the gain of wealth alone. It was men who set themselves ideals that made the best citizens.

Dr. MacLean expressed the hope that from the new High School would come great men and women; men and women who would be a credit to their community, to their country and to the nation. It was quite possible, he said, that they were laying the corner stone of an institution which would breed great minds and geniuses.

R. H. Pooley, M.P.P. for Esquimalt, congratulated the municipality on its progressive spirit, and for the manner in which they had worked for the new school. Such an institution, he said, was a great advantage to a community, and was a worthy accessory to the lower schools. He hoped, however, that the pupils who had the opportunity of attending its classes in the future would benefit from them to the fullest degree.

George Jay, chairman of the Victoria School Board, extended Victoria's congratulations to Esquimalt. The Victoria High School had at one time been regarded as the centre of higher education for southern Vancouver Island. Eventually the surrounding municipalities had built up their own high schools. He was pleased to see Esquimalt taking the education of its youth into its own hands and wished them every success in their work. It was from the schools, reminded Mr. Jay, that Canada's nationhood grew and where the flower of her manhood was nourished in the bud.

STUDENTS' DUTIES

Reeve A. P. Matheson, of Esquimalt, declared that he had attended the ceremony as a citizen of Esquimalt. Education, he said, was not supplied with a view to preparing a man to fill a position alone. It was supposed to broaden him mentally and along many lines. It would do so providing the student took the most out of his studies. Education was not supposed to provide that a man should make a better living, but that his living should be better. In other words, said Reeve Matheson, its importance lay in its character moulding rather than in its teaching of Latin and French alone.

By the reading of history with understanding pupils would learn of the doings of the past. The traditions of the British people were fine, said Reeve Matheson, and deserved to be read and pondered. Literature at the same time, was a picture of English life. It, too, deserved a fair share of study. But of all the things they read, the nation's traditions should prove the greatest and most lasting lesson.

PRESENTATION

At the conclusion of the ceremony of the laying of the corner-stone, Trustee Mrs. Isbister presented to Dr. MacLean a silver trowel, carrying the following inscription:

"Used at the ceremony of the laying of the corner-stone of the new high school at Esquimalt, B.C., on May 26, 1926, by the Honorable Dr. J. D. MacLean, M.D., C.M., LL.D., Minister of Education."

The corner-stone itself bore the following inscription:

"This stone was laid on May 26, 1926, for the Esquimalt Board of School Trustees by the Honorable J. D. MacLean, M.D., C.M., LL.D., Minister of Education; Trustees J. Elrick (chairman), Mrs. J. Isbister, Mrs. J. Nichol, T. Hadfield and B. Jacklin; T. D. Sedger, architect; A. Lockley, builder."

CHILDREN SING

A massed children's choir, under the direction of Bandmaster Aibert Rumsby, sang "O Canada" at the beginning of the ceremony and concluded the programme with "God Save the King."

James Elrick, chairman of the Esquimalt School Board, and largely responsible for the erection this year of the new high school, opened the programme. The building and site cost in excess of $18,000, he said, of which the Government bore a part and the municipality paid the rest. British Columbia paid highly for its education, but surely, he said, it was worth the price. From good schools came good students, and from good students grew good men. It was good men that a nation needed more than anything else. Resources were nothing without the man-power behind them. Man power, he continued, if it lacked character was something to be feared rather than to be cherished. From Esquimalt's school he hoped many fine minds would be produced, but he prayed that the influence of the institution would be for the good of the future citizens who would pass through its portals.

Mr. Elrick paid a high tribute to Dr. MacLean for his interest in educational affairs in British Columbia. He hoped that Dr. MacLean would never lose his interest in the Esquimalt school and that it would deserve his faith in its future.

The new building will be finished with stucco. It will contain three class-rooms, teachers' accommodation, space for a gymnasium, a fireproof heating plant room, laboratory and all modern conveniences of a high school.

FLY-TOX
Will Not Stain
Made in Vancouver

Developed at World's Foremost Scientific Industrial Research Institute. Will not stain. Pleasant odor. Harmless to humans and animals.
Your Grocer or Druggist

SALT SPRING ISLAND HOLDS CELEBRATION

Children Play Important Part in May Day Parade

Special to the Times

Ganges, May 27—The May 24, Victoria Day fete, under the auspices of the Women's Institute at the White House grounds, Fulford Harbor, South Salt Spring Island, was a most enjoyable affair and successful from a financial point of view. It was a beautiful day of sunshine, tempered with a refreshing breeze. There were several prettily decorated floats from the Divide school, Burgoyne school, Beaver Point school, Isabella Point school and other centres.

First prize was awarded to the Divide school float, representing a white yacht, trimmed with red roses, and second prize went to Burgoyne Bay school, the color scheme was white and yellow, the yellow broom decorating the float was tastefully arranged. Some of the other floats were very pretty also. The judges had no easy time to decide on the winners. The crowning of the May Queens was a very pretty ceremony. The queens were Miss Dora Urquhart of the Burgoyne Bay school, Miss Winnie Stewart of the Divide school and Miss Rosie Lumley of the Isabella Point school. The children taking part in the tableaus were Evelyn Jackson, Helen Dakin, Dora Urquhart, Edna Mallet, Edna Morris, Eileen Cearly, Mary Lacey, Kathleen Lacey, Kenneth Eaton and Dorothy Jones. A pig in a poke stall was a great attraction, and caused much merriment. A most amusing competition was a hat-trimming contest for gentlemen. First prize went to Mr. Lacey, second to Mr. Davis. The hats had to be trimmed and worn by the gentlemen. Some of the hats trimmed produced some colorful effects. There was a grab-box for the children. A home-cooking and products stall and lots of ice cream, candies, oranges, etc. Tea was served on the White House lawn, and races for the children.

Girls, ten years and over—1, Edna Morris; 2, Helen Dakin.

Girls, seven and under—1, Cara Ringwood; 2, Ivy Ford.

Boys, 8 or under—1, Fred Young; 2, Gordon McAffee.

Girls running backwards—1, Edna Morris; 2, Dora Urquhart.

Consolation race for small tots—1, Kenneth Eaton; 2, Mabel Yearwood.

High jump for big boys—1, Charley Nelson; 2, Stanley Gibson.

Big boys' race—1, Charley Nelson; 2, Stanley Gibson.

With T. M. Jackson in charge, the latter part of the afternoon saw a baseball game between Ganges and Fulford teams. Fulford winning with fifteen runs to one. The players were, for Fulford—T. B. Scott, D. Maxwell, Werner Douglas, Fred Morris, Jim Akerman, Tommy Isherwood, Frank Downey and Raymond Morris.

Ganges—Harry Jones, Ross Young, O. L. E. Garner, Tommy Garner, Eddie Waklim, Carl Seymore, Dick Hampton and Chester Martin.

Referee—John Sparrow.

In the evening there was a very well attended dance in the Institute Hall. Ivor Parfitt of Victoria, assisted by the Gibson Bros., of Ganges, and Forbes Roberts, provided the music.

This was followed by some very pretty tableaus and dancing on the lawn by pupils of Mrs. J. S. James of Ganges, who is talented and very artistic in arranging these tableaus, etc. The first tableau was "Spring," the second tableau was "Grecian Maidens," the third tableau was "May Pole" and finished with a May pole dance. The tiny tots weaving in and out among the larger ones, with colored ribbons. Then four girls, Dora Urquhart, Edna Morris, Edna Mollet and Helen Dakin, gave a pretty little dance, and the last tableau was a charming one depicting "Cinderella and the Little Prince." Little Master Kenneth Eaton was the prince.

BABY'S OWN SOAP
Best for Baby Best for You
PHONE 3388
Pantorium DYE WORKS
Cor. Fort and Quadra Sts.
VICTORIA SERVICE VICTORIA, B.C.

ARMS DELEGATES NOW AWAIT REPORTS

Geneva Disarmament Commission to Hear Sub-committee's Views in Fall

Geneva, May 27.—Both Viscount Cecil, British delegate, and Hugh S. Gibson, United States delegate to the Preparatory Commission on Disarmament, express the opinion the commission has made a splendid start on its work and that all the representatives have shown great sincerity.

The commission adjourned yesterday turning over a mass of technical questions to sub-committees, and probably will resume its work some time next Autumn.

NAVAL PLAN

Viscount Cecil, for one, does not consider a separate naval agreement, as suggested by Japanese diplomats, is an impossibility. Before departing for London, last night, he told correspondents it might well appear during the progress of the preparatory work at Geneva that it would be possible to treat special phases of disarmament apart. He said he could see no reason why the Geneva efforts should hold up other negotiations.

He emphasized, however, that it would not be desirable to arrange any conference that might seem to compete with the Geneva meeting. His idea was that any naval negotiations would dovetail in the main effort which has been undertaken by the preparatory commission.

Meanwhile the Japanese have not lost heart that their suggestion for a three-power naval conference between the United States, Great Britain and Japan will materialize. Their hope, of course, is that France and Italy will join in a naval conference which should not be permitted to embarrass Geneva's centralized struggle against competitive armament.

EXTENSIVE STUDIES

"We are only at the beginning of our studies into the complex problem," Mr. Gibson said last night. "The United States delegation believes, however, that land, naval and air problems can be handled separately, although it does not necessarily mean separate conferences. We must wait to see the best way of treating the details, and we shall know more when the experts have rendered their decision on the various technical questions which have been put to them."

Viscount Cecil predicted a general disarmament conference was not likely before the end of 1927. He warned that although satisfactory progress had been made at Geneva, the negotiations had not reached a point where a disarmament scheme for the entire world could be established. He counselled patience and making haste slowly. The sub-committees of experts, he said, already had tackled the tasks assigned them.

RED CROSS EVENT IN CAPITAL OF U.S.

Pan-American Conference Being Held; Baron Byng Honorary President

Washington, May 27—The Pan-American Red Cross Conference is in session here to-day.

At the opening session yesterday the delegates elected their officers and gave preliminary consideration to the programme. John Barton Payne, chairman of the Red Cross of the United States, was elected permanent chairman of the Red Cross, and conducted the day's meetings.

Baron Byng of Vimy, Governor-General of Canada, and the Presidents of the Latin-American republics, represented at the conference, were chosen honorary vice-presidents.

As leader of the Canadian delegation, Dr. James W. Robertson was elected one of the vice-presidents.

COMMITTEES CHOSEN

Western Canadians were appointed to several committees as follows:

Organization and publicity committee—D. H. Macdonald of Fort Qu'Appelle, Sask.

Health and Education Committee—Col. G. G. Nasmith, Calgary.

Nursing Service Committee—Mrs. C. B. Waagen, Calgary.

Junior Red Cross Committee—Mrs. C. B. Waagen, Calgary.

The Canadian delegates were tendered a luncheon by the Pan-American Union.

A Vital Part of Your Daily Diet
SHREDDED WHEAT
The properly balanced food

McKinnon's Price
WEEK-END CASH SPECIALS
BUTTER—Choice Alberta Creamery, a lb. ..... 39¢
3 lbs. $1.15
EMPRESS JAMS—All kinds, glass jars, reg. 30c. Special .... 26¢
BEACH EAKINS MARMALADE, 4-lb. tin ..... 47¢
FELS NAPTHA SOAP, a carton (10 cakes) ..... 73¢
SUGAR, B.C. Granulated, 20 lbs. $1.37
LARGE TAPIOCA, 4 lbs. ..... 23¢
709 Pandora, Just Off Douglas Phone 1903

BIG CHANGES URGED IN CIVIL SERVICE

Federal Commission Makes Suggestions to Bring About Great Annual Saving

Ottawa, May 27.—Broad recommendations for centralization of departments in the inside civil service are made in the annual report of the Civil Service Commission, tabled in the House of Commons. One department of engineering and scientific services should be formed, it is suggested, instead of these being carried on in five different and distinct departments.

Central services also are recommended to perform accounting, purchasing, translating, multigraphing, distributing and blueprinting for the whole Government service. The radio telegraph service and the St. Lawrence signal service might be transferred to the Canadian National Railways, it is suggested. Seven branches now deal with Federal lands. It is proposed to amalgamate all these into one.

The plans involve a drastic change in the manner of housing Government departments. At present there are in Ottawa, beside twelve main Government buildings, some fifty-three buildings leased in whole or in part to the Government at a gross rental of $680,000 a year. The cost of administration would be greatly reduced if these branches were assembled under one roof, the report suggests.

A NASTY WELCOME

New York, May 27.—Eric Hagenlacher, 18.2 balk line billiard champion, was seriously injured yesterday by being struck over the head by an iron chain as he entered his home. John Gass and Peter Garamorse were arrested and charged with felonious assault.

Derby Betting

London, May 27 (Canadian Press Cable)—Lord Derby's Colorado remained a strong favorite for the Epsom Derby. The Pharalis colt, already winner of the classic Two Thousand Guineas, was quoted at odds of five to two against. Coronach was at 13 to 2 against and Lex at 10 to 1.

YOUNG WOMEN SUFFER MOST
These Two Found Relief by Taking Lydia E. Pinkham's Vegetable Compound
Ayer's Cliff, Quebec. — "I have been teaching for three years, and at the end of the year I always feel tired and have no appetite. I was awful sick each month, too, having pains in my back until sometimes I was obliged to stop working. A friend recommended Lydia E. Pinkham's Vegetable Compound to me and I heard many women telling how good it was so I thought it would help me. And it did. Now I take six bottles every year and recommend it to others." — DONALDA FANTEUX, Ayer's Cliff, Quebec.

"Unable to Work"
Canning, Nova Scotia.—"I had irregular periods and great suffering at those times, the pains causing vomiting and fainting. I was teaching school and often for some hours I would be unable to attend to my work. Through an advertisement in the papers I knew of Lydia E. Pinkham's Vegetable Compound, and it has been of great benefit to me, the troubles being completely relieved." —LAURA J. EATON, Canning, King's County, Nova Scotia.
(Advt.)

SPRAY ROSES NOW
Check early, various pests invading your roses and flowering plants. The early season demands early and frequent spraying to obtain best results.
KERO-SPRAY is the ideal combination of Black Leaf Forty, Arsenate of Lead, Hellebore, Whale Oil Soap, Kerosene and emulsifying ingredients.
KERO-SPRAY is inexpensive and convenient to mix. 16 oz. bottle costs 40c, makes 3 gallons of spray, also put up in half gallons, $1.25; gallons $2.00, one gallon makes 50 gallons of spray. Sold exclusively by VANCOUVER DRUG COMPANY LIMITED, Vancouver, Victoria and New Westminster. ***

Drive Out the Poisons and you Conquer Fatigue

Miss Katie Wilcox, R.R. No. 3, Wiarton, Ont. writes:—"My stomach troubled me and I had frequent headaches. I felt tired all the time and could hardly do my work. I was in this condition for a year. Then I was told about Dr. Chase's Kidney-Liver pills, took several boxes of them and they did me a wonderful lot of good."
FATIGUE and tired feelings, as well as pains and aches are the result of the accumulation of poisons in the system.
The liver action is torpid, the overworked kidneys have broken down, the bowels are sluggish—consequently you are suffering.
Rid the poisons from the system by using Dr. Chase's Kidney-Liver Pills and you conquer these discomforts.
Digestive troubles disappear when these vital organs are aroused to action. Headaches and biliousness are overcome. You feel well and happy.
Dr. Chase's Kidney-Liver Pills
35 cts. a box, all dealers or The Dr. A. W. Chase Medicine Co., Limited, Toronto 2, Canada

British Empire Shopping Week
As designers and manufacturers of silverware we have always made it a rule to purchase our stock of raw materials within the British Empire and in consequence there is not 1 cent worth of material or labor incorporated in any article in our shop which is not British.
Not only that, but more than 80% of the articles which you see in our store are made completely in our own factory in Victoria, B.C., which means that the wages and other manufacturing costs AND the profit in respect to them, remain and are spent in this city, and your TOTAL purchase price of ANY ARTICLE MADE BY US is kept within the EMPIRE.
As your Victoria firm of silverware manufacturers we can only build up our business and our PAY ROLL with your assistance and interest, and when these facts are realized we feel confident of your active support.
Patriotic sentiment is sound, and good business for the Empire, provided always that quality and price are found to be correct when comparisons are made. To combine high quality and low cost must mean the greatest manufacturing efficiency.
The ultimate cost of an article can only be computed in terms of its length of life and the satisfaction and service it gives, and this consideration should form the basis of good buying.
By eliminating all intermediate charges and profits and dealing direct with the public we are able to offer you silverware of the very highest quality, workmanship and materials at prices which compare very favorably with ordinary imported stock lines and at lower prices than imported articles of similar quality to our own.
For the support and help they have given us we take this opportunity of thanking our many customers and friends and trust we may have the pleasure of making a great many new ones.
W. M. CARMICHAEL & CO.
Manufacturing Silversmiths
610 Fort Street, Victoria, B.C.
"Designers and Makers of Silverware"
TABLEWARE SILVERPLATING
TROPHY CUPS GILDING
WEDDING PRESENTS REPAIRS

BRITISH EMPIRE WEEK
LET GEORGE DO IT
AUTO TOP AND BODY BUILDER
931, View Street Phone 3703

DEPENDABILITY RELIABILITY
These two British characteristics we incorporate into our Products, Bronze Tablets, Name Plates, Etc., Aluminum Castings, Brasswork and Reproductions
YATES PATTERN & METAL WORKS
FOOT OF YATES STREET, Opposite Turner Beeton and Company

BRITISH EMPIRE WEEK
WE BELONG HERE
Imperial Oil Limited

Ford
The Only Car Manufactured 100% in Canada
OF
CANADIAN MATERIALS
BY
CANADIANS
FOR
CANADIANS
The Largest Motor Company in the British Empire
QUALITY UNSURPASSED
National Motor Co. Limited
831 Yates Street
Phone Four Nine Hundred

CONGOLEUM GOLD SEAL ART-RUGS

Made in Canada

Beautiful—Low Priced

The beauty of Congoleum Art-Rugs is no more remarkable than their durability. And both are amazing when you consider the exceedingly low price of these popular, easy-to-clean rugs.

For the rich, fadeless colors in which Congoleum patterns are executed are as permanent as the sturdy, waterproof base beneath.

All *you* need do to secure these exceptional qualities is: look for the Gold Seal when you buy.

Your Dealer Sells Congoleum Rugs

CONGOLEUM GOLD SEAL GUARANTEE SATISFACTION GUARANTEED OR YOUR MONEY BACK

CONGOLEUM CANADA LIMITED Montreal, Quebec

The Standard Furniture Co. Ltd. TERMS ARRANGED

SOLD BY

Hudson's Bay Company

SOLD BY

David Spencer Limited

Carpet Dept., Second Floor

Drugs At Cut Prices

We Try at Least to be Consistent. Some of Our Competitors Are Assisting the Drug Combine to Raise Prices, at the Same Time Assuming to Be Cut-rate Druggists We Are Not in the Drug Combine.

FRIDAY and SATURDAY SPECIALS

.65 El Estado Lemon Cleansing Cream	.39
.25 Baby's Own Tablets	.19
.50 Perma Bath Salts	.29
.50 Ieilma Cream	.32
.25 Cream of Witch Hazel and Roses	.16
.65 Canthrox	.42
1.25 Dentorrhea Tooth Powder	.86
1.25 Thermos Bottle	.79
1.25 Thermos Lunch Kit	.73
.25 Reid's Fullers Earth	.17
.50 La Mar Soap, 3 for	.73
2.00 San-Gri-na Tablets	1.33
.15 Straw Hat Cleaner	.08
.50 Puritall Milk of Magnesia	.28
1.20 Stuart's Dyspepsia Tablets	.77
.10 Colgate's Coleo Soap, 12 for	.85
.50 4711 Rose Glycerine Soap, per bar	.31
.50 Gypsy Foot Relief	.37
.25 Dr. Reid's Foot Ease	.16
1.00 and $1.50 Ariola Compacts	.27
.50 Zed Health Biscuits	.40
1.00 Marmola Tablets	.62
1.20 Pyorrhoeide Tooth Powder	.71
1.00 Pro-phy-lac-tic Hair Brush	.57
.50 Germolene	.36
.50 Germolets	.36
.30 Liquid Veneer	.22
.60 Liquid Veneer	.41
.15 Mystic Corn Salve	.09
.60 McCoy's Cod Liver Tablets	.37
1.50 Aristocratic Fountain Pen	.97
1.00 Mecca Ointment	.61
.25 Whisk	.16
.35 Pocket Whisk	.22
3.25 Horlick's Malted Milk (family size)	2.81
1.50 Imperial Granum	.99
1.20 Listerine (large size)	.71
.40 Sozodont Tooth Powder	24
1.15 Tanlac	.69
1.00 Dr. Reid's Guaranteed Hair Tonic	.55
.50 Krysol (antiseptic), 8 ozs.	.27
.25 Reid's Benzo Almond Cream	.17

SPECIAL

.75 Chinese Parasols	.47
1.00 Chinese Parasols	.71
1.25 Chinese Parasols	.89

See These Parasols in All Our Twelve Stores. Best Value in the City.

CANDY SPECIAL

.60 Banquet Chocolates, per 1-lb. carton at	.32
.05 Life Savers, 3 for	.10
.05 Chewing Gum (all makes), 3 for	.10
.40 Turkish Delight, per lb.	.18
.30 Assorted Kisses, per lb.	.19

FELIX THE MOVIE CAT

See These Wonderful Toys in All Our Twelve Stores

Special, .35 and 1.50

KERO-SPRAY

The king of insecticides and the best combination spray on the market. Contains Arsenate of Lead, Black Leaf Forty, White Hellebore, Whale Oil Soap, Kerosene and Emulsifying Ingredients. One gallon makes fifty gallons of spraying solution.

1 lb.	.40
½ gallon	1.25
1 gallon	2.00
5 gallons, per gallon	1.75
Sprayers for above, .45 and	.60

NUGLOSS PHOTO FINISHING

Produced in our own Photo Finishing Department is the delight of amateur photographers. Compare our work and prices with others and note the QUALITY, SERVICE and SAVING.

MAIL ORDERS

Receive our prompt attention, shipped same day as received. Enclose sufficient money for postage. Any balance will be refunded.

Vancouver Drug Co. Ltd.

12 ORIGINAL CUT RATE DRUGGISTS 12 STORES VANCOUVER, VICTORIA AND NEW WESTMINSTER STORES

FORT AND DOUGLAS STS., PHONE 7406

ADVERTISE IN THE TIMES

CHANGE IN BAPTIST RULES AGREED UPON

U.S. Northern Convention Admits Members Without Rite of Immersion

Washington, May 27.—A spirit of compromise has prevailed at the Northern Baptist Convention and a threatened split between Fundamentalists and Modernists seemingly has been averted. After several hours of debate, a resolution was adopted permitting Baptist churches to admit members without the rite of immersion, but reserving to immersion believers the privilege of representing their churches at national conventions.

This action yesterday followed the tabling of an amendment to the by-laws of the convention proposed at Seattle last year, which would have required the immersion of all professed believers.

Dr. W. S. Riley of Minneapolis, head of the Baptist Bible Union, sought to amend the resolution which was adopted to stipulate that the convention should not recognize any Baptist church unless immersion was recognized and practised as a pre-requisite to membership.

BROUGHER RESOLUTION

His amendment, however, was rejected by a vote of 2,020 to 1,084. Immediately afterward the compromise resolution which had been offered by Rev. W. J. Brougher, Oakland, California, was adopted by a rising vote and without a count.

The text of the Brougher resolution follows:

"The Northern Baptist Convention recognizes its constituency as consisting solely of those Baptist churches in which the immersion of believers is recognized and practised as the only spiritual baptism, and the convention hereby declares that only immersed members will be recognized as delegates to the convention.

Dr. Riley sought to have the resolution worded thus:

"The Norehtrn Baptist Convention recognizes its constituency as consisting solely of those Baptist churches in which the immersion of believers is recognized and practised as a pre-requisite to membership."

SEATTLE AMENDMENT

The "Seattle amendment," which was tabled, read:

"A Baptist Church, as defined for the purposes of these by-laws, is one accepting the New Testament as its guide, and is composed only of baptized believers, baptism being by immersion."

In offering his resolution, Dr. Brougher said it was the result of a conference held in Chicago in April by a group of Baptist laymen and ministers who sought a basis for harmony.

Speakers during the two-hour debate on the resolution included Rev. John Roach Stratton and Rev. Frank M. Goodchild, both of New York, who as Fundamentalists opposed the Brougher resolution, and Dr. A. W. Beaven, Rochester, N.Y., and Dr. J. C. Masse, Boston, who supported it.

H. KRUEGER TO BE TRIED FOR LARCENY IN PHILADELPHIA

Philadelphia, May 27.—Although a score of cities scattered over the United States would like to try Herman Kreuger, self-styled "Lord Beaverbrook," the suave defendant will first face a jury here under charges of grand larceny, it has been ruled. Kreuger, said by detectives to have married many women and defrauded them of hundreds of thousans of dollars, was arrested here Monday while enjoying one of his favorite luxuries—tonsorial attention.

Judge Horace Stern, in common pleas court, ordered him placed on trial next Tuesday. A move by Kreuger's counsel for a writ of habeas corpus to obtain his release on bail while awaiting extradition to New York, where he is wanted on charges of swindling a woman out of $125,000, was blocked by presentation of a bill of indictment returned here June 19, 1924. This bill named Kreuger under one of his many aliases, "Frederick B. Stanley," and alleged he defrauded Mrs. Frances Kemp out of $18,000.

Kreuger told police he recently had lost what money he had left to professional gamblers. He said he was "flat broke."

A Voice From U.S.

Mrs. H. P. Brown, who lived here for several years, has gone back across the border. She has written because she thought we would be interested to know that Pacific Milk is better than any she can find over there. "Pacific Milk has a natural cream flavor I cannot find in canned milk here," she says.

Pacific Milk

Head Office, Vancouver
Factories at Ladner and Abbotsford, B.C.

NEW MOVE TO CHANGE PROHIBITION LAW

U.S. House Group Urges Making of Beverages States Call Non-intoxicating

Washington, May 27.—The unofficial House committee for modification of the Volstead Act has decided to sponsor a move to revise the dry law to legalize the manufacture, sale and transportation of beverages "which are not in fact intoxicating" as may be determined "in accordance with the laws of the respective states."

This action by the group, which comprises sixty House members, was taken at a meeting in the office of Representative Hill, Republican, Maryland, who heads the organization. A resolution to carry out the proposal, as approved at the meeting, recommends modification of the Volstead Act as follows:

"That the federal act to enforce the Eighteenth Amendment is hereby modified so that the same shall not prohibit the manufacture, sale, transportation, importation or exportation of beverages which are not in fact intoxicating as determined in accordance with the laws of the respective states."

BACKBONE OF ATTACK

This resolution will constitute the backbone of an attack by the group against the prohibition law for the remainder of the present Congress. In the last Congress the members of the group sponsored bills proposing sale of 2.75 per cent beer, each introducing such a proposal, all of which were pigeonholed by the House judiciary committee.

After deciding upon its new programme, the group appointed four of its members to draft a bill to carry out its modification proposal. Representative Dyer of Missouri, ranking Republican of the judiciary committee, was designated to head the subcommittee to draft the modification proposal. The other three are Representatives Perlman, New York, and Gorman, Illinois, Republicans; and Welter, New York, Democrat.

FINANCE BILL IS APPROVED BY M.P.'S

Ottawa, May 27—The budget resolutions providing for the return of two-cent postage and abolition of the receipt tax, reducing the tax on playing cards and extending the list both of articles exempt from the sales tax and of articles liable to only fifty per cent. sales tax were passed by the House yesterday and a bill based on them was given first reading.

Hon. J. A. Robb, Minister of Finance, brought forward two amendments, both of which were adopted. One added steel tubing for oil wells and machinery for pumping crude oil to the list of articles exempt from the sales tax. The other added dried apples to the list of articles liable to only fifty per cent. of the sales tax.

SALES TAX

During the discussion, Rt. Hon. Arthur Meighen, Conservative leader, asked what had become of the "crocodile tears" shed by Liberals when the sales tax was first imposed. The sales tax was now five per cent., or two per cent. more than under the previous Government, he said.

Mr. Robb observed the Government had removed the sales tax from certain articles and reduced it on others. He thought abolition of the sales tax should be gradual—suggesting reduction at the rate of one per cent. every year or six months.

KANSAS BANK WAS ROBBED

Cherryvale, Kansas, May 27.—More than $55,000 in cash and securities was obtained by three bandits who robbed the Montgomery County National Bank here yesterday, W. L. Dillman, vice-president in charge of the institution, estimated after a partial check of the resources of the bank. Mr. Dillman said the robbers had apparently obtained about $7,500 in cash and $48,000 in Liberty bonds and other securities.

Wool Mill Men Discuss Protection

Toronto, May 27—"It is to the plain people, not to the gentlemen in Ottawa, that the Canadian manufacturers should present their plea for protection," declared L. J. Tarte, president of La Patrie, Montreal, who was chief speaker at a luncheon in connection with the annual meeting here yesterday of the Canadian Woollen and Knit Goods Manufacturers' Association.

"A demand for real and effective protection, based on figures, and scrapping of the generalities, which convince nobody, should bring splendid results in the framing of a consistent public opinion," he added.

Manufacturers were willing to maintain the British preference against other countries, but not against their own, he added.

Speaking as a French-Canadian, he urged loyal Ontario and traditional Quebec, "the bulwark of British North America," to work hand in hand.

ALBERTA CANDIDATE

Edmonton, May 27—Telesphore St. Arnaud, sitting member for the St. Albert constituency in the Alberta Legislature, failed to secure renomination as United Farmer candidate in the forthcoming provincial election, the choice of the convention held at Morinville falling upon Louis Normandeau, a farmer of Morinville, who defeated Omer St. Germain by three votes in the final balloting.

Chesterfield Suites

See our showing of Chesterfield Suites and Easy Chairs made in our own workshops. Prices from $160 upwards. Many designs and coverings to choose from. Patronize Home Products.

SMITH & CHAMPION

THE BETTER VALUE HOUSE

1420 DOUGLAS ST. LIMITED

Angus Campbell & Co. Ltd.

1008-1010 Government Street

To-morrow is 95c Bargain Day

Unusual Values in Every Department

650 Pairs of HOLEPROOF SILK HOSE 95c

Per Pair

650 pairs of fine Holeproof Silk Hose, in black, white and ten new colors. A splendid wearing Hose and very special value Friday, at, pair 95¢

Sizes 8½ to 10½

Women's Tailored Tweed Coats at $17.95

Women's Smart Tailored Tweed Coats, in Novelty Fancy Tweed Mixtures. Specially priced for 95c Day at $17.95

Silk Frocks to Sell at $16.95

Pretty Crepe de Chine Afternoon Frocks, in dainty postel colorings, in sizes 16 to 38. Many smart styles to select from and they are very specially priced for Friday at $16.95

Four Big Hosiery Bargains

Clearing odd lines of Wide Ribbed Lisle Sports Hose and broken sizes, in plain Silk Hose. Regular up to $1.25 per pair. Friday, 2 pairs for 95¢

Holeproof Pure Silk Hose, with deep ribbed tops; in black, white, and all the newest fashionable colors. Regular $1.75. Friday, per pair $1.39

Women's High Grade Pure Silk Hose, in black and grey plain and fancy drop-stitch effect. Regular up to $3.75. Friday, per pair $1.95

300 pairs of Children's Fancy Cotton Lisle ¾ and ⅞ Length Socks, in all colors, but broken sizes. Regular up to $1.00 per pair. Friday, 3 pairs for $1.00

95c Day Bargains in the Knit Underwear Section

Women's Cotton Lisle Vests opera top or strap shoulder; all sizes. Special 2 for 95¢

Women's Fine Cotton Lisle Bloomers, in white, pink and orchid; all sizes, 2 pairs for ..... 95¢

Harvey's Silk Bloomers, medium and large size, in white, black and all colors. Special at, per pair ..$1.95

Women's All Pure Wool Ribbed Vests, light weight; opera top strap shoulder, or short sleeves. Very special at ..... 95¢

Harvey's Silk Vests with opera tops, in white, pink, peach, Nile and mauve. Special, Friday, at ..... 95¢

Children's Fine White Cotton Lisle Bloomers in all sizes. Friday, two pairs for .... 95¢

Women's Extra Outsize Vests in all the wanted styles. Very special at ..... 95¢

Women's Cotton Lisle Combinations in all styles and sizes; values up to $1.75. Friday, per suit ..... 95¢

50 Dozen of Women's Fine Cotton Lisle Vests 4 for 95c

50 dozen of Women's Fine Cotton Lisle Vests with opera tops, short sleeves or strap shoulder. A splendid bargain at 4 for ..... 95¢

350 Pairs of Fine French Kid Gloves At 95c a Pair

Here is a real Glove bargain for 95c day shoppers, 350 pairs of fine French Kid regulation Gloves in shades of white, black, grey, mode; broken sizes 5½ to 7½. Not every size in each color. Friday, per pair ..... 95¢

Four Big Bargains in the Corset Section

Back-lacing Corsets of fine coutil with elastic top or medium bust; sizes 22 to 30. Special, per pair ..... 95¢

Gossard Girdles of fancy brocade and surgical elastic; regular $4.00 and $4.75; sizes 22 to 33. On sale, Friday, at $2.95

Gossard Front-lacing Corsets, medium bust, made of strong Everlast cloth, for average figures; broken sizes, 21 to 35. Regular $3.75 and $3.90. Friday at $1.95

Gossard Front-lacing Corsets, pink on white; also Girdles and Dancelettes of brocade and swanie silk; broken sizes, 24 to 36. Regular $5.90 to $7.50. To clear at $4.95

Cotton Crepe Kimonas, Very Special at $2.95

Women's Pretty Cotton Crepe Kimonas in colors of Saxe, rose, orchid, and green; prettily embroidered and very special values. Friday at $2.95

More Glove Bargains at 95c

Novelty Chamoisette Gauntlets with neat flare and turnback, embroidered cuffs, in all the newest colors; sizes 6 to 7½. Friday, per pair ..... 95¢

Morley's Duplex Fabric Gauntlets with strap wrist, in white, natural, pearl, postel, brown, and black; sizes 6 to 7½. Regular $1.50. Friday at 95¢

Clearing odd lines of Kayser Silk Gloves in shades of white, black, grey, pongee; sizes 5½ and 6. Friday, 2 pairs for ..... 95¢

95c Day Bargains in the Children's Section

Girls' Middy Blouses with long sleeves, detachable collars and cuffs; sizes 6 to 14 years. Friday at $1.95

A collection of Children's Hats in many smart styles; regular to $1.50, for ..... 95¢

Girls' Fine Quality Gingham Dresses for ages 8 to 14 years, in shades of orange, pink, blue and mauve; regular to $3.95. Friday $2.95

Children's Fancy Straw Hats; regular to $3.75. Marked for a quick clearance, Friday, $2.95

Corselettes of Strong Pink Coutil 95c

Perfect fitting Corselettes of strong pink countil, side-hooking, lightly boned over abdomen. Four strong hose supporters; sizes 32 to 38 bust. Special, Friday, at ..... 95¢

Sizes 32 to 38

5 Dozen House Dresses

A Real Bargain Friday

At 95c

5 Dozen, well made and smart House Dresses in a good range of popular colors. A splendid bargain for 95c day shoppers, at ..... 95¢

Worthwhile 95c Day Bargains in Dainty Undermuslins

Women's Floral Crepe Bloomers, well cut, in dainty shades of crepe; all sizes. Special, per pair ..... 95¢

Women's Nightgowns of fine white cotton and dimity, in peach, pink, white; slopover styles. Special, Friday, .. 95¢

Fancy French Voile Envelopes, trimmed with white net and handmade lace. In shades of pink, orchid, Nile, peach and maize; sizes 36 to 42. Special at $1.95

Women's Fine Voile Nightgowns, lace trimmed, in sleeveless style; in colors of orchid, pink, maize, salmon and coral. Special at $1.95

Rayon Silk Princess Slips, shadow proof, skirt. In colors of black, pink, maize, powder blue and white; sizes 36 to 44. Special at $2.95

Princess Slips of best quality English broadcloth, highly mercerized, in black, sand, navy and pink; sizes 36 to 40; regular, $2.25 and $2.90. Special, Friday $1.95

Girls' White Cotton Princess Slips and Nightgowns, in sizes 6 to 16 years. Special, Friday at ..... 95¢

Victoria Daily Times

THURSDAY, MAY 27, 1926

Published Every Afternoon Except Sunday by THE TIMES PRINTING AND PUBLISHING COMPANY LIMITED
Offices Corner Broad and Fort Streets

Business Office ((Advertising) ..... Phone 1090
Circulation ..... Phone 3345
Editorial Office ..... Phone 45

SUBSCRIPTION RATES

To France, Belgium, etc. .....$1 per month
City delivery .....$1 per month
By mail (exclusive of city)—Canada, Great Britain and United States .....$6 per annum

UGLY AND UNSANITARY BUILDINGS

MOST PEOPLE IN VICTORIA WILL hope that the City Council will take more than passing notice of Dr. Price's reminder that there are still too many ancient and unsanitary houses in this community. It is not always a simple matter to remove those structures which offend the eye; but those which do not comply with sanitary regulations can be dealt with. It is unfortunate that so many of these buildings stand between some of the most modern and attractive residences and business blocks. That, of course, is part of the price which has to be paid in the change which modern progress brings about in communities of this sort. As far as the West goes, Victoria is an old city and some of the reminders of that antiquity are still with us.

Ten years ago, it will be recalled, Yates Street between Blanshard and Vancouver presented a very dilapidated appearance by reason of the numerous dwelling houses that had seen better days and were then nothing but blots on an otherwise fine thoroughfare. All except one or two of these unsightly structures have since disappeared and the street has now become Victoria's "Automobile Row"—replete with premises for the conduct of this business that compare favorably with other similar sections in much larger cities. In a very few years these activities no doubt will extend as far as Cook Street, and by that time the eyesores that still exist will have disappeared. Meanwhile there is much that could be done, as Dr. Price suggests, to make the city much smarter in its general appearance.

A FINE MAP

SETTLERS DESIROUS OF TAKING UP land in the country served by the Pacific Great Eastern Railway will find practically all the information they require in the excellent map just published by the provincial Department of Lands. It should be an extremely useful addition to the literature of the Province and it ought to be good business to distribute it fairly liberally where it stands any chance of yielding return.

At a time when this Dominion, and particularly this part of it, is looking for a greater influx of new people it is highly important that every possible attention be given to the minutest detail when information is being distributed. Immigration is now being conducted on competitive lines, and the Province, or any part of the Empire for that matter, which exhibits its interest in the prospective settler by anticipating his most necessary requirement is most likely to get him. Much trouble has been caused by the dissemination of information lacking in detail. There is no suggestion that it has not been correct; but it has been given in too general a way and, no doubt in some instances, vital particulars have been omitted. The result of this often has produced discontented settlers whose first charge against the part of the country to which they have gone is one of misrepresentation.

The new map just published is as complete as any publication of its kind could be. It seems to answer all the important questions a settler would ask and to contain other particulars that give him almost an actual view of the country and its contents. Its distribution should arouse considerable interest in the East Lillooet section of the P.G.E. country and encourage many settlers.

KRIM SURRENDERS

THE SURRENDER OF ABD-EL-KRIM, the Riff leader, ends a campaign which cost France and Spain many lives and some hundreds of millions in dollars, and may leave a train of trouble out of all proportion to the material benefits those countries will gain.

If Krim's followers had not been intimidated, coaxed or bribed into mutiny and desertion, the campaign would have been prolonged indefinitely and the cost therefore would have been much greater. Spain alone never could have subdued the Riffians, and if France had not taken a hand the Spaniards might have been driven out of the disputed territory altogether.

The spectacle of two important powers—one of them the dominant power on the continent of Europe—straining their resources to subjugate the Riffians fighting for their own homeland was not very edifying, although it was something of a tribute to the ability of Abd-el-Krim. No mere uncouth bandit surrounded by a lot of roughnecks could have forced France to employ the pick of her soldiery under her ablest marshals and supported with the most modern materials of war to defeat him.

France ought to deal generously with Krim. While he caused her much trouble and loss, his major crime appears to have arisen from his patriotism, which the great powers commend so highly in their own subjects but which so many dislike to see in any other country. Besides, his uprising gave France an opportunity of further consolidating her position in northern Africa, of which she will take the fullest advanatge. It also strengthens her prestige among her African subjects. But, we imagine, it will not help to harmonize her Mediterranean ambitions with the imperial aspirations of Mussolini. The upshot of these depredations into northern Africa may be much more serious than the uprising of Abd-el-Krim.

TAKING NOBODY IN

THE MORNING PAPER QUOTES THE Sydney Post as saying that "it is obvious to anyone that Canada as a whole is more thoroughly protectionist to-day than it has ever been."

If that is so—and the morning paper agrees with The Post's sentiments—how was it that the 1925 champion of high protection, Rt. Hon. Arthur Meighen, did not reaffirm his tariff principles when he introduced his amendment to Mr. Robb's budget proposals? All he did was to condemn the Government for making certain tariff changes before the investigation by the Tariff Commission which has now commenced its examination of the subject.

The Post's suggestion is enough to make Mr. Meighen himself smile, for nobody in the Conservative party knows better than he how divided are his followers on the tariff question. He knows that the Conservatives of the Maritime Provinces want a lower, not a higher, tariff. He knows, too, that the Conservatives of the Prairies are certainly not looking for tariff increases.

On the contrary the country is less protectionist to-day than ever it was. The people have seen at least two full years of progress under lower tariff policies and they know that business is still steadily on the upgrade.

JAW EXERCISE

SHOULD SAILORS OR AVIATORS chew gum? There is nothing flippant in the question. Our authority that this is a fine point in the naval and aeronautical departments of the fighting services of the neighboring republic is no other newspaper than The New York World. In fact strong exception was taken by a naval captain in 1911 to gum chewing by seamen in their quarters and he recommended to the Secretary of the Navy that its sale be prohibited in ship canteens as the only effective way to put an end to the practice. Prohibition went into effect forthwith and not until recently was the embargo lifted and sale resumed.

Thereby hangs a tale. The Bureau of Aeronautics considers chewing-gum is helpful to aviators in their flight, which suggests that if it is good for the flying man it is good for the sailing man, and conditions which obtained prior to 1911 have now been restored. Very naturally chewing-gum manufacturers strenuously objected to the curtailment of the business which the official order brought about. Their reasons were obviously good ones, although, of course, they were not disclosed. The World observes, however, that chewing-gum is an odd sort of thing to provoke so much thought in old sea dogs; but finds matter for congratulation in the fact that while their minds are so occupied they have less time to think of ways to make the taxpayer spend more money for battleships.

WHAT OTHER PAPERS SAY

RACE AND RELIGION

From The Toronto Star

Sir Herbert Samuel, whose basis for the resumption of negotiations was accepted by the British Government, is a Jew. Sir John Simon, who made the suggestion in the British House that a general strike is illegal, is not a Jew, as often supposed, but the son of a Congregationalist minister. Sir Alfred Mond, who recently left the Liberal party, is of Hebrew extraction, but is himself a member of the Church of England. His daughter, however, married Viscount Erleigh, son of the Marquis of Reading, one of Britain's famous Jews.

AN HEREDITARY CASTE

From The Manchester Guardian

Miners are a class apart, an hereditary caste, as they were once described. The circumstances of their work take them to districts where they constitute the whole, or almost the whole, working population. The proximity of a colliery does not attract residents who can live elsewhere; pits are sunk in rural areas, for geological reasons, but also sometimes to save the rates and other expenses of operation in an urban area and the miners must live near the pits. Work underground, the shifts system, the methods of organization, even housing conditions, all help to segregate English miners as effectively as native miners are segregated in compounds on the Witwaters-rand. . . . With this physical separation goes a separation of ideas. Miners are not responsive to the public opinion of the rest of the community, because they have a public opinion of their own in their own district communities .

THE SAFETY OF WORKERS

From The Toronto Globe

How further to promote the security of men and women engaged in industrial employments is the aim of the Accident Prevention Associations, in session recently in this city. These associations, which represent fifteen classes of Canadian industry, are leading the way toward securing the most perfect conditions possible for the protection of labor in every form of work. They have already accomplished much in that direction, and their efforts point to still greatr success. Their reports show that in a large measure, through their instrumentality, the accidents in the classes they directly represent, which called for compensation during 1924 were fewer than those of the year previous; and no doubt that record will be shown to be maintained, if not improved, in the report, not yet published, of 1925.

These associations, which are working in co-operation with the Workmen's Compensation Board of Ontario, possess certain powers, conferred upon them by the Workmen's Compensation Act, which enable them to estimate and represent to the Board the liability to hazard of workmen in any of the classes of industry with which they are connected. As a result their influence for good is felt directly throughout the whole field of labor. By methods of inspection and by representation of prevailing conditions, they maintain and increase improvements making for the safety of the worker, and consequently the betterment of the industry. The papers read yesterday and those on the programme for to-day cover a wide range of topics dealing with matters associated with security from accident in the industrial world.

Other People's Views

Letters addressed to the Editor and intended for publication must be short and legibly written. The longer an article the shorter the chance of insertion. All communications must bear the name and address of the writer, but not for publication unless the owner wishes. The publication or rejection of articles is a matter entirely in the discretion of the Editor. No responsibility is assumed by the paper for MSS. submitted to the Editor.

AN EXPLANATION

To the Editor.—Will you permit me to correct an error that appeared in your column last evening. It was stated that the city refused to purchase from D. H. Bale a strip of land for widening of Fort Street for which he asked $8,000.

My price for that strip of land is $15,000; but at the present time there is an opportunity of purchasing an equivalent strip from adjoining property at the back. My proposal to the city (to help them) was to move three houses back to the new strip, putting my grounds in same condition as at present at their expense. This would cost them about $5,000—at a saving of $7,000 to them, as I wish $15,000 for a strip necessary for the much-discussed widening. This has been taken up by various councils for the last twenty or twenty-five years.

D. H. BALE.

Victoria, May 27.

UNITED CHURCH AND ITS MISSIONS

To the Editor:—If the sermon by Dr. Sipprell on the "Missions of the United Church" was correctly reported in The Times of the 24th inst., I do not think he intended to convey the impression which his statement implies.

The doctor is reported as saying: "The United Church faced the whole missionary task of the three denominations," and in the next paragraph he adds: "The United Church undertook the whole task of caring for the work at home and abroad."

It would seem from the above that nothing was left for the Presbyterian Church to do outside of the ordinary congregational work. I feel confident that Dr. Sipprell did not intend to minimize the strength of the Presbyterian Church, nor to belittle its work. In order that your readers may be informed of the work of our church, I should like to quote from a statement recently issued over the signature of the General Secretary of the Board of Missions of the Presbyterian Church in Canada:

"Ever since last June we have been negotiating with the former Board of Foreign Missions for a division of the work as it was carried on before the separation. The policy laid down by our General Board of Missions is that there should be a division of these foreign fields having as its basis the relative strength of those remaining with the Presbyterian Church and those going out, always having regard to the interests of the work itself. So far, by mutual agreement, the Gwalior Mission has been assigned to our church, also part of the Bhil field. We are also considering a division of the Korean field, and it is suggested we take over Manchuria and the district north of it. There is also under consideration our taking part of the South China field, having the unionist workers there supported by us for the present time at least. There is also under consideration our taking over British Guiana. Dr. Goforth, with Rev. Alan Reoch, who has gone to acquire the language, contemplates opening up new work in some part of China in the Autumn. As the Formosa field is Presbyterian in polity and doctrine, that field ought to be given to us in its entirety, etc."

The above has reference to "Foreign" work. Space forbids my going into the work of national missions, except to say that the Presbyterian Church intends to continue the great work of home missions with the same earnestness and zeal that has characterised it for the past forty years. Then, too, the Presbyterian Church is continuing the work carried on for many years amongst the Chinese in Vancouver, Victoria and other points.

T. HUMPHRIES,
Clerk, Presbytery of Victoria.
May 25, 1926.

Do You Mean What You Say?

The Register and Tribune Syndicate, Des Moines

SWEEPSTAKE

Sweepstake is a combination of the words "sweep" and "stake," and originated at the racetracks. In some events the winner collected all the money that others had placed, or "swept the stakes." The term "sweepstakes" was thus formed to designate a "winner take all" event.

The WEATHER

Daily Bulletin Furnished by the Victoria Meteorological Department

Victoria, May 27.—5 a.m.—The barometer is rising over this Province and rainy, mild weather prevails on the Coast. Fine, warm weather is reported in the prairies.

Reports

Victoria—Barometer, 29.98; temperature, maximum yesterday, 58; minimum, 51; wind, 16 miles W.; rain, .21; weather, fair.

Vancouver—Barometer, 30.00; temperature, maximum yesterday, 60; minimum, 46; wind, 4 miles S.E.; rain, .30; weather, fair.

Kamloops—Barometer, 29.82; temperature, maximum yesterday, 62; minimum, 48; wind, 4 miles S.E.; rain, .02; weather, fair.

Barkerville—Barometer, 29.78; temperature, maximum yesterday, 58; minimum, 34; wind, calm; rain, .16; weather, raining.

Prince Rupert—Barometer, 29.90; temperature, maximum yesterday, 60; minimum, 38; wind, calm; weather, clear.

Estevan Point—Barometer, 29.80; temperature, maximum yesterday, 56; minimum, 50; wind, 6 miles S.E.; rain, .34; weather, raining.

Tatoosh—Barometer, 29.98; temperature, maximum yesterday, 53; minimum, 53; wind, 18 miles S.W.; rain, .84; weather, raining.

Portland, Ore.—Barometer, 30.08; temperature, maximum yesterday, 60; minimum, 53; wind, 4 miles S.; rain, .16; weather, fair.

Seattle—Barometer, 30.02; temperature, maximum yesterday, 58; minimum, 50; wind, 14 miles S.; rain, .08; weather, clear.

San Francisco—Barometer, 29.96; temperature, maximum yesterday, 66; minimum, 54; wind, 4 miles W.; weather, clear.

Temperature

	Max.	Min.
Victoria	58	51
Vancouver	60	46
Penticton	75	..
Grand Forks	68	..
Nelson	63	..
Swift Current	68	46
Medicine Hat	76	52
Calgary	70	38
Edmonton	70	38
Qu'Appelle	70	40
Moose Jaw	75	45
Winnipeg	78	52
Toronto	62	44
Ottawa	66	38
Montreal	60	42
St. John	45	42
Halifax	46	40

Kirk's Wellington 139

Canadian Questions and Answers

MOUNTED POLICE

Q.—What is the strength of the Royal Canadian Mounted Police?

A.—The present strength of the Royal Canadian Mounted Police is 977 as against 1,671 in 1920. The force comprises fifty-three officers and 924 non-commissioned officers and men and 360 horses. The force now covers the entire Dominion in eleven divisional posts and 106 detachments The force co-operates with provincial and other police forces and is gradually extending the scope of its functions while being decreased in numerical strength.

SHIPMENTS OF BUFFALO

Q.—What shipments of buffalo are being made in Canada

A.—The Government Buffalo Park at Wainwright, Alberta, contains over 80,000 buffalo. In order to lessen the number large shipments are being made hundreds of miles farther north, 2,000 being sent during 1926 to a vast park reserve near Fort Fitzgerald where they will find a suitable habitant.

LABRADOR BOUNDARY SOON TO BE DECIDED

Canada-Newfoundland Arguments to be Heard in London October 19

Ottawa, May 27.—The Federal Department of Justice has been notified that the date set for the hearing of the Labrador boundary dispute before the Judicial Committee of the Privy Council in London is October 19 next.

Right Hon. C. J. Doherty, former Minister of Justice, with British counsel, will represent the Government of Canada.

EASTERN CANADIAN LIMITS

Montreal, May 27.—The question of how far inland Newfoundland's rights extend in the Labrador region and a definite delimitation of the eastern boundary line of Quebec province will receive the attention of the Judicial Committee of the Privy Council in London, October 19, when it is expected the problem, which at present has the elements of considerable future discord, will be satisfactorily solved.

The Quebec Government will retain Sir John Simon as counsel.

The plotting of this boundary line will mark the eastern limits of Canada in that area.

WILLIAM G. ELLIS DIED IN VANCOUVER

Widely Known in B.C. as Mining Prospector and Timber Cruiser

Vancouver, May 27.—William G. Ellis, seventy-two, a pioneer of British Columbia, died in the Vancouver General Hospital yesterday. Born in Nova Scotia, he left there when about seventeen years of age and arrived in British Columbia more than thirty-five years ago. He became one of the best known prospectors and timber cruisers in the Province.

When taken ill about three months ago, he was engaged developing a mining property near Hazelton.

DODD'S KIDNEY PILLS

LOCAL BOYS IN McGILL HONORS

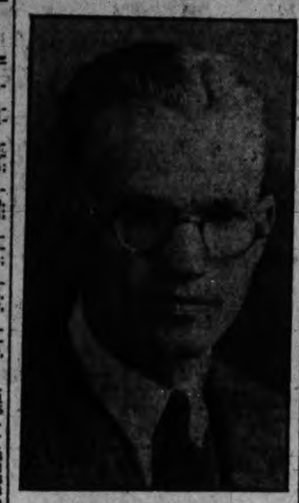

VICTORIAN SIVERTZ

CHRISTIAN SIVERTZ

Both these local boys secured their Doctor of Philosophy degree from McGill University in the recent examinations. In the list of B.C. results published yesterday, the name of Victorian Sivertz was omitted as he had entered from the University of West Virginia, and was thus accredited to the States instead of to Victoria.

FEDERAL LEGISLATION

Ottawa, May 27.—Except for some amendments to the Criminal Code, "and possibly some minor legislation," the Government has no new legislation to present to Parliament this session, Premier King informed Right Hon. Arthur Meighen in the House yesterday afternoon. Premier King said that in a few days he would be able to tell the House just what, if any, minor legislation would come before it.

SMALL PIMPLES COVERED FACE

Also Arms. Caused Disfigurement. Cuticura Heals.

"My face and arms were covered with pimples that were small and came to a head. They were very troublesome and scratching caused them to burn and fester. They caused disfigurement for a time.

"I tried different preparations without success. I read an advertisement for Cuticura Soap and Ointment and sent for a free sample. It helped me so I purchased more and in about a month I was completely healed." (Signed) Miss Alice M. Howe, 72 Chestnut St., Winnipeg, Man.

Prevent pimples by daily use of Cuticura Soap, assisted by touches of Cuticura Ointment when required. Dust with Cuticura Talcum.

Sample Each Free by Mail. Address Canadian Depot: "Cuticura Lab., Montreal." Price, Soap 25c. Ointment 25 and 50c. Talcum 25c. Cuticura Shaving Stick 25c.

DIGGON'S SOCIETY and COMMERCIAL PRINTING

Naturopathic Physiotherapy Institutes

Osteopathy, Electrotherapy, Alpine Rays
Massage, Scientific Diet.
Advanced Drugless Methods for Regaining Health
DR. ARTHUR W. DENNIS
Naturopathic Physician
Suite 201-206, Jones Block, Victoria, B.C.
Phone 634

BEST ISLAND Coal

VICTORIA FUEL Co. Ltd.

1203 Broad Street—Phone 1277
A. R. Graham E. M. Brown

BRITISH LIBERAL CONFERENCE SOON

Lloyd George-Oxford Controversy May be Considered at General Meeting

London, May 27 (Canadian Press and Associated Press Cable)—A general meeting of the Liberal Party, after the House reassembles next week, to consider the controversy between Lloyd George, chairman of the Liberals in the House of Commons, and the Earl of Oxford and Asquith, party leader, is considered likely.

The controversy resulting from Lloyd George's attitude during the recent general strike in Great Britain, which has been severely criticized by Lord Oxford, may injure the Liberal Party.

One result is that it adds to the uphill work of the Liberal candidate, P. Murfitt, in the North Hammersmith by-election. An appeal has been made to the Liberal followers in the constituency to forego their political allegiance and support the Government in its efforts to restore industrial peace in the country, Samuel Gluckstein is the Government candidate. Betty Baldwin, the Premier's youngest daughter, is canvassing energetically for the Conservative candidate.

MESSAGES RECEIVED

Mr. Murfitt, however, announces he has received encouraging messages from both Lord Oxford and Lloyd George and he regards them as indicating that neither of the Liberal leaders contemplates resigning.

Friends of Mr. Lloyd George assert they are convinced he will not voluntarily resign the chairmanship of the party in the House. Their opinion is that he will meet the situation in a combative spirit.

At a reception held by the women's Liberals at Llandudno, Wales, yesterday, the former Premier declared: "I have fought many battles and it seems likely I shall have to fight many more. If I fall, I shall fall fighting."

A committee in Chicago is raising $275,000 for a five-year scientific study of human behavior.

Special Tours

Who goes there! — Where? — with the Veterans to the Battlefields, France, Belgium and Blighty, leaving Montreal June 19, on the Cunarder "Antonia" for Cherbourg, under the auspices of Thos. Cook & Son, Limited.

Other Tours from Montreal

CALEDONIAN SOCIETY TOUR
June 11 — Athenia — for Glasgow
EDUCATIONAL TOUR
June 26 — Ascania — for Plymouth, Cherbourg, London
STUDENTS TOUR
July 2 — Aurania — for Liverpool
DAUGHTERS & MAIDS OF ENGLAND TOUR
July 3 — Ausonia — for London
MASONIC TOUR
July 9 — Athenia — for Glasgow

The Cunard Steamship Company Limited
622 Hastings Street West, Vancouver

CUNARD ANCHOR-DONALDSON

COME AND HEAR THE Ampliphonic

A new and delightful experience awaits you when you hear the great music possibilities of this new instrument.

Consolette $99.00
Cordova $145.00

641 Yates Street KENT'S Phone 3449
Pianos Phonographs Radios

David Spencer Limited

Meats, Provisions, Delicatessen

FRIDAY VALUES—CASH AND CARRY

Strictly New Laid Eggs, extras, per dozen	32¢
Strictly New Laid Eggs, firsts, per dozen	30¢
Fresh Creamery Butter, per lb.	40¢
Silverleaf Pure Lard, per lb.	21¢
Fresh Rendered Dripping, per lb.	12¢
Kraft Cheese, per lb.	37¢
Imported Roquefort and Gorgonzola, per lb.	50¢
Smoked Picnic Hams, per lb.	24¢
Sweet Pickle Picnic Hams, per lb.	23¢
Smoked Cottage Roll, per lb.	34¢
Sweet Pickle Cottage Roll, per lb.	33¢
Sliced Ayrshire Ham, per lb.	45¢
Sliced Swift's Premium Boneless Ham, per lb.	50¢
Sliced Standard Bacon, per lb.	48¢
Sliced Unsmoked Bacon, per lb.	44¢
Chicken Pies, each	35¢
Sliced Boiled Ham, skinned, per lb.	65¢
Sliced Baked Ham, per lb.	65¢
Sliced Lambs' Tongues, per lb.	60¢
Sliced Ox Tongue, per lb.	75¢
Spencer's Wieners, per lb.	29¢

FRESH MEATS—AS CUT IN CASE

Blade Bone Roasts Beef, per lb.	11¢
Cross Rib Roasts Beef, per lb.	13¢
Rump Roasts Beef, per lb.	20¢-17¢
Rolled Prime Ribs Beef, per lb.	22¢
Round Steak, per lb.	20¢-17¢
Sirloin Steak, per lb.	28¢
Shoulder Steak, per lb.	12¢
Mince Steak, Oxford Sausage, per lb.	12¢
Shoulders Pork, 5 to 7 lbs., per lb.	23¢
Butts Pork, 2 to 5 lbs., per lb.	29¢
Pork Steaks, per lb.	29¢
Shoulders Veal, 3 to 5 lbs., per lb.	20¢
Veal Steaks, per lb.	30¢
Legs Mutton, half or whole, per lb.	33¢
Shoulders Mutton, half or whole, per lb.	33¢
Rib Mutton Chops, per lb.	32¢

REGULAR COUNTER DELIVERED

Shoulders Spring Lamb, half or whole, per lb.	32¢
Legs Spring Lamb, half or whole, per lb.	44¢
Centre Cut Loins Pork, rind off, per lb.	45¢
Fillet Roasts Milk-fed Veal, per lb.	36¢
Prime Ribs Beef, cut short, per lb.	27¢
Sirloin Tip Roasts Beef, per lb.	27¢
Rump Roasts Beef, per lb.	23¢
Cambridge Sausage, per lb.	25¢
Pork Tomato Sausage, per lb.	32¢

GROCETERIA SPECIALS

Spencer's Jelly Powders, per pkg.	6¢
Crisco, 3s, with baking tins	74¢
Spencer's Spices, per tin	9¢
Sunlight Soap, per carton	19½¢
4-lb. Package Market Day Raisins with 1 tin Spencer's Spices,	59¢
King Beach Strawberry Jam	70¢
Spencer's Cider or Malt Vinegar, 16-oz. bottle	18¢
Cream of Wheat, per pkg.	20¢

DAVID SPENCER LIMITED
Store Hours: 9 a.m. to 6 p.m.; Wednesday, 1 p.m.; Saturday, 6 p.m.

Final Clearance of Gordon's Limited Stock Friday and Saturday

Sale of Remnants of All Fabrics at Half Price on the Bargain Highway

Women's Rayon Silk Pyjamas For Summer

Pyjamas of nice heavy quality rayon silk, slipover top and straight pants with elastic at waist. Shown in pretty combinations of orange and black, cerise and black, emerald and black, maize with coral and maize with orchid. Special, a suit **$7.95**

Pyjamas with slipover coat in shoulder strap effect, good quality rayon silk in shades of pink, peach, powder and orchid with black trimmings. A suit..**$6.50**
—Whitewear, First Floor

Final Clearance of Gordon's Limited Stock of DRESSES AT THREE PRICES $3.90, $7.90 and $13.90

In this selection of Gordon's Stock of Dresses are many popular styles and a great many fabrics.

Dresses for Sports or Afternoon Wear

All in good colorings, attractively trimmed with braid, buttons and contrasting shades. Sizes 16 to 44. All great valuees for **$3.90, $7.90** **$13.90**
Mantles, First Floor

Art Needlework

(New Designs)

Heavy Linen Tea Sets, 5 pieces, stamped in cut work designs, make up beautifully, furnished with working chart. To embroider **$2.80**

Guest Towels in a variety of designs stamped for embroidery, priced from **55¢** to **$1.00**

Aprons stamped on unbleached cotton, practical and simple designs to embroider. Priced from **65¢** to **$1.20**

Cushion Covers, painted on heavy crash linen, suitable for porch or camp use. Special, **$1.25** and ...**$1.50**

Bureau Scarves, stamped on white linene, attractive and simple designs. To embroider, each .....**85¢**
—Art Needlework, First Floor

Suits For Men

Popular Styles and Cloths for Summer —Flannels, Tweeds and Worsteds— Three Great Values

$18.75, $19.75 and $24.50

Smart style Tweed Suits in young men's, conservative and standard models; light tweeds, fancy mixtures, grey, fawn, radio weaves, Fair Isle, fine pinstripes and dark worsteds. Single and double-breasted; sizes 34 to 44. Price **$18.75**

Grey Flannel Suits, two-piece style; light but warmth-giving, filling every requirement for the Summer. Medium shades and stylish in appearance. Great value for **$19.75**

Better-grade Suits of tweeds, worsteds and blue serges. Among these are all the latest patterns and shades, including fancy pin stripes and diamond weaves. Exceptional values for **$24.50**
—Men's Clothing, Main Floor

English Flannel Blazers, $7.90 For Women and Misses

The latest fad in the realm of Sports Clothes is "The Blazer." Made from fine English flannel in bright contrasting stripe effects, smartly tailored with notch collar and two patch pockets. Women's and Misses' sizes, 36 to 44, at **$7.90**
—Sweaters, First Floor

Women's Silk Hosiery

On Sale Friday

69c, 98c and $1.29

Pure Silk Hose with hemmed or elastic tops, well reinforced at points of wear and shown in shades of hoggar, sugar cane, aluminum, circassian, tille, gold, cameo, black, rose, taupe, bois-de-rose, pongee, peach, French, nude, mauresque, fawn, beige, Kasha, pond lily and champagne; regular $1.25 a pair. On sale .....**69¢**
Pure Silk Hose, well fitted to slender ankle and reinforced at all points of wear. Shown in same color range as above; regular $1.50 a pair. On sale for .....**98¢**
Pure Thread Silk Hose with smart pointed heels. Hose of good quality and fine appearance, well fashioned and reinforced; regular $2.00 a pair. On sale for **$1.29**
—Hosiery, Main Floor

Girls' Pullover Sweaters

In Jazz Stripes, Special

$2.50

Girls' Pullover Sweaters in a good range of fancy stripes and colors, V neck style in sizes for 6 to 14 years. Special **$2.50**
—Children's Wear, First Floor

Gordon's Stock of Corsets and Corselettes

To Be Cleared Friday and Saturday at

50c and $1.00

Wrap Girdles and back laced Corsets, medium bust styles or elastic tops; Corselettes in good range of sizes. Gordon's price $1.50. On sale for .....**50¢**
Corselettes of satin striped cotton; back laced Corsets of pink and white coutil; Wrap-around Girdles of broche and elastic; and Wrap Girdles of coutil and elastic. Good range of sizes. Gordon's price $3.50. On sale for **$1.00**
—Corsets, First Floor

Men's Summer Pyjamas

Special a Suit $1.95

White or Plain Shade Nain-check Pyjamas for the warm nights, trimmed with silk loops, low neck style, well made and finished; all sizes. Special, a suit **$1.95**
—Men's Furnishings, Main Floor

Men's Grey Flannel Pants $2.75 to $7.95

Men's Grey Flannel Pants in a large selection of qualities. Wide and medium widths and several shades of grey. Belt loops, silk-lined cuffs or plain bottoms and five pockets. **$2.75** to **$7.95**
—Men's Clothing, Main Floor

All Gordon's Limited Stock of Women's and Children's HATS $1.00

Being Cleared at, Each ...
On the Bargain Highway Friday and Saturday

All Women's, Misses' and Children's Hats, a great variety of styles and colorings, also black. Values to $8.98, on sale, each..... **$1.00**
—Lower Main Floor

Men's Pullover Vests

Light Summer Weight. Special $1.95

Light Weight Woolen Pullover Vests, no sleeve style with V neck; shown in assorted neat stripe patterns. Very special, each ..**$1.95**
—Men's Furnishings, Main Floor

Men's Medium Combinations At Special Prices

Stanfield's and Watson's Light Weight Elastic Rib Combinations, natural and white, broken lines and sizes. Made with short sleeves and knee length, long sleeves and ankle length or athletic style; values $3.00 a suit. While they last, on sale **$1.95**
Stanfield's Fine Cream Mercerized Elastic Rib Combinations for Summer; short sleeves and three-quarter length. Ask for No. 1101¾. A suit **$3.75**
Stanfield's Cream Cotton Elastic Rib Combinations, medium weight, long sleeves and ankle length. Ask for No. 14. Special, a suit **$2.50**
—Men's Furnishings, Main Floor

Rayon Silk Slips

Tailored Styles, $2.98 and $4.98

These Princess Slips are an ideal foundation for the light Summer frocks. Their straight, simple lines conform perfectly to the season's silhouette and the soft silken fabric is attractive beneath sheer summery materials.
Rayon Silk with opera tops and shadowproof skirts; new short lengths that need no alteration. All popular shades. Special **$2.98**
Best Quality Rayon Slips, made with built-up shoulders or opera top; shown in Nile, rosewood, apricot, orchid, grey, grain, navy, black and white. Each **$4.98**
—Whitewear, First Floor

Girls' English Flannel Blazers $5.95

The popular English "Blazers" of smart striped flannel offered in a wide range of colors, in sizes for 6 to 14 years, Friday at **$5.95**
—Children's Wear, First Floor

Arch-supporting Shoes For Women, $8.00

A pair of well fitted Arch Support Shoes will give foot comfort at all times and should be included in every woman's wardrobe.
Brown and Black Kid Oxfords and Black Kid Strap Pumps, in all widths and sizes 3 to 9, at **$8.00**
—Women's Shoes, First Floor

Towels and Bath Mats

Special Values

White Turkish Towels, heavy grade, each ....**39¢**
Extra Heavy White Turkish Towels, good grade and will wear well; size 20x41. On sale, each ..**50¢**
White Turkish Bath Towels, pure grade and very absorbent, 28x46 inches. On sale, each .....**75¢**
Extra Heavy Grade White Turkish Towels, 22x46 inches. On sale, each, **98¢**
Colored Turkish Towels, heavy grade with blue and natural stripes; 22x45 inches. On sale, each, **59¢**
Colored Turkish Towels, very serviceable and suitable for the beach; size 20x43 inches. On sale, each at .....**39¢**
Fine Grade Linen "Huck" Towels; size 18x34; regular price, each 59c. On sale for .....**35¢**
Bath Mats in blue, mauve and pink; regular $1.25, for .....**75¢**
—Staples, Main Floor

Men's Fine Shirts

Remarkable Values

Men's Printed Percale Negligee Shirts, Our Own Brand, fast colors, good assortment of stripes; all sizes. On Sale, each **$1.35**
Empire Broadcloths Shirts, guaranteed to fit and stand reasonable wear. Shown in fancy stripes on a cream ground. Some with separate collars to match. Special, each at **$2.25**
Men's Broadcloth Shirts, self colors and white with separate collars to match; all sizes. Special, each ... **$1.95**
A Limited Quantity Only at This Low Price
—Men's Furnishings, Main Floor

Girls' Dainty Voile Dresses

For Summer Days

$3.75 to $7.90

Nice selection of Voile Dresses in lovely shades for Summer, pretty floral patterns or plain colors. All the newest styles and trimmings suitable for girls from 8 to 15 years. Priced from **$3.75** to **$7.90**
—Children's Wear, First Floor

GIRLS' DRESSES

Of Serge and Flannel, Values to $5.75 On Sale For

$2.45

Girls' Dresses of flannel, serge and wool crepe, very neat styles for school or better wear. Shown in green, fawn, rose and navy with plain or pleated skirts. Sizes for 8 to 12 years. Regular $5.75 values on sale for **$2.95**
—Children's Wear, First Floor

Balance of Gordon's Stock of

Women's Underwear

To Clear at Low Prices

Cotton Combinations, made with built-up shoulders and loose or tight knee. Gordon's price $1.75. On sale, **$1.00**

Opera Style Combinations of fine knit cotton, tight or knee. Gordon's price $1.25. On sale for .....**50¢**

Oddments in fleece-lined Underwear, including vests, drawers and bloomers. Gordon's price to $1.50. To clear at, a garment .....**45¢**
—Underwear, First Floor

Stylish Shoes for Wide Feet

Women's Strap Pumps in patent and kid, with cushion insole and rubber heels; EEE wide. A pair **$3.45**
Women's Cushion Sole Oxfords in black kid, cushion insoles and rubber heels, plain toe or with tips, EEE wide. A pair **$2.95**
—Bargain Highway, Lower Main Floor

New English All Wool Pullovers, $4.95

Imported English Pullovers in very smart, becoming styles, designed in many different patterns and shades. They have long sleeves, V neck and are finished with or without pockets. Very smart for all round sports wear. Each **$4.95**
—Sweaters, First Floor

Berry Pickers' Overalls

Regular $1.50, On Sale Friday for 65c

Khaki Overalls in bib style, full length, finished with strap and buckle at ankle. Good range of sizes. Regular $1.50 each, on sale for .....**65¢**
—Whitewear, First Floor

Summer Wash Fabrics

Including Voiles and Broadcloths—Many Good Values

Figured Voiles, dainty and flower-like in color and designs; 38 inches wide. Wonderful value, a yard .....**39¢**
Silk Stripe Voiles in very attractive colorings, fine even weave, a very dressy fabric for afternoon dresses; 40 inches wide. At, a yard .....**69¢**
Striped Broadcloths, smooth and silky, for sports frocks; shown in wonderful combinations of shades. Woven stripes, 40 inches wide, a yard .....**98¢**
Printed stripes, 38 inches wide, a yard .....**59¢**
Plaid Ginghams in a great variety of shades, smart for children's wear; 38 inches wide. Special, a yard .....**39¢**
Realfast Suitings, crisp and smart for sports wear; shown in all popular shades, fast to sun and tub; 38 inches wide. Special, a yard .....**49¢**

Lingerie Voiles and Crepes

Casino Voiles, fine and soft, in all pastel colorings; 38 inches wide. A yard .....**39¢**
Plain Voiles, good weave, soft texture, all pastel colorings; 38 inches wide. A yard .....**29¢**
Figured Crepes, floral and bird designs, lovely soft quality and attractive colorings. A yard .....**29¢**
—Wash Goods, Main Floor

GIRLS' KHAKI OVERALLS

For Summer Outing Wear, $1.50 to $2.75

Khaki Overalls made with elastic at waist and knees or buttoned band at knee. Ideal for Summer outing wear or berrypicking; sizes for 4 to 15 years. Special **$1.50** to **$2.75**
—Children's Wear, First Floor

DAVID SPENCER LIMITED

Kirkham's Week-end Specials

OUR LOW PRICES INCLUDE FREE DELIVERY
Please assist us by ordering early as possible, as every department will be taxed to capacity with many extra assistants.

Quaker Tomatoes, large tins, 2 for ....25¢	Nugget Polifior Wax, reg. 25c tin for ....20¢, reg. 60c tin for ....48¢
Quaker Peas, 2 tins ....25¢	Good House Brooms, reg. 65c for ....45¢
Evaporated Peaches, reg. 40c lb. for ....30¢	Fibre Pot Scrubs, reg. 10c for ..5¢
Smyrna Natural Figs, 3 lbs....25¢	Steel Wool, pkg. ....5¢
Rogers Golden Syrup, 5-lb. can 35c	King Oscar Sardines, 2 large tins 25c
Snowflake Flour, 49-lb. sack $2.38	Quaker Fancy Peaches, reg. 40c tin for ....28¢
Parowax, 1-lb. pkg. ....14¢	Sugar House Molasses, 5-lb. can ....35¢
Acme Gloss Starch, pkg. ....9¢	California Black Figs, 2 lbs....35¢
Snap Hand Cleaner, reg. 25c tin for ....18¢	Purol Toilet Soap, value 8c. Now 6 for ....25¢
Beach-Eakins Strawberry Jam, 4-lb. can.... 70c	Malkin's Best Orange Marmalade, 4-lb. can.... 49c
National Assorted Biscuits, 3 pkts. for ....25¢	Assorted Soft Chocolates, reg. 30c lb. for ....20¢
Huntley & Palmer's Digestive Biscuits, reg. $1.25 tin for....98¢	Malted Milk Toffee, reg. 35c lb. for ....28¢
Huntley & Palmer's Dinner Biscuits, reg. 40c pkt. for ....35¢	Cowan's Eagle Sweet Sweet Chocolate, reg. 25c cake for ....19¢
Peek Frean's Pat-a-Cake Biscuit, reg. 55c lb.... 42c	Mint Bulls-Eyes, reg. 40c lb. 30c

FRUIT AND VEGETABLES—PHONE 5523

Nice Juicy Lemons, dozen ....19¢	Fresh Cantaloupes, each ....20¢
California Grapefruit, 4 for....25¢	Fresh Rhubarb, 6 lbs. for....25¢
Fresh Strawberries, box ....25¢	Fresh Pineapples, each ....35¢
Fresh Hallowi Dates, lb. ....10¢	California Soft Shell Walnuts, per lb. ....27¢
Sweet Oranges, dozen 25c	Ripe Bananas, dozen 39c
Sir Walter Raleigh Potatoes, 15 lbs. for ....50¢	Fresh Spring Cabbage, 3 for....10¢
New Carrots, Beets, Turnips, 3 for .... 10¢	Large Head Lettuce, each....5¢
Hothouse Tomatoes, lb....35¢	Fresh Cucumbers, each ....15¢
Fresh Local Asparagus, lb....23¢	Green Onions, Radishes, Leaf Lettuce, 3 for ....10¢
Fresh Spinach, 6 lbs. for ....25¢	Fresh Gooseberries, 2 lbs. for..25¢
New Local Potatoes, per lb.... 10c	Fresh Local Green Peas, per lb. 10c

Fletcher's Scottish Cured Boiled Beef Ham, Sliced to order, per lb. 65c

Sugar Cured Back Bacon, piece cut, per lb. ....38¢	Mild Canadian Cheese, per lb. 25¢
Sugar Cured Side Bacon, piece cut, per lb. ....38¢	Kraft Cheese, per lb. ....37¢
Picnic Hams, per lb. ....24¢	Ham Bologna, sliced, per lb....18¢
Cottage Rolls, per lb. ....32¢	Fletcher's Cooked Ham, sliced, per lb. ....57¢
Domestic Shortening, reg. 25c package for 18¢, or 2 for ....35¢	Home Cooked Veal Loaf, sliced, per lb. ....30¢
Cooket, lb. 21¢, or 3 lbs. for 60¢	Home Baked Ham, sliced, per lb. ....69¢
	Peanut Butter, per lb. ....15¢
	Salad Oil, quart size ....39¢
	Pint size ....23¢
Reception Mayonnaise, large jar 25c	Thousand Isle Dressing, large jar 35c
Fresh Made Local Creamery Butter, per lb. .... 42¢ Or 3 lbs. for $1.23	Finest Selected Alberta Butter, per lb. ....41¢ Or 3 lbs. for $1.20

FRESH MEATS FISH AND POULTRY KEPT COOL AND CLEAN ON SANITARY COUNTERS

Rump Roasts of Beef, per lb. 23¢ and 20c	Legs of Fall Lamb, per lb. 39c
Sirloin Tip Roasts, 4½ lbs. average, per lb. 23¢ and.. 20c	Loins of Fall Lamb, per lb. 39c
Prime Rib Roasts, cut straight, or rolled and bone weighed in, per lb..... 21c	Shoulders of Fall Lamb, per lb. 28c
GOOD ROASTS AT LOW PRICES	Small Roasts of Local Milk-fed Veal, per lb..... 24c
Cross Rib Oven Roasts, per lb. 15¢ and..... 12c	Breasts and Necks of Local Veal, for pies, per lb..... 19c
London-cut Oven Roasts, per lb. 15¢ and 12c	Fresh Killed Boiling Fowls, from 3 to 3½ lbs. average, per lb. 28c
Blade Bone Roasts, per lb. 11c	
Fresh Brisket, per lb. 12¢) 10¢ and..... 8c	Fresh Made Beef Sausages, 3 lbs. for 25c
Beef Hearts, each 25c	Fresh Made Pork Sausages, 2 lbs. for.... 52c
Small Hearts, 6 for 25c	Fresh Made Tomato Sausages, 2 lbs. for 25c
Spouse's New Season's Kippered Salmon, 2 lbs. for 35c	
Fresh White Spring Salmon, per lb. 12½c	Eastern Haddies, per lb. 15c
Golden Fillets, mild cure, 2 lbs. for 25c	Mild Cured Bloaters, per lb. 10c

Fresh Fish, Smoked Fish, Salt Fish, Shell Fish

H. O. KIRKHAM & CO. LTD.

Fish Dept., 5521 Grocery Phones, 178 and 179 **612 Fort St.** Provision Dept., 5520 Meat Dept., 5521 Fruit Dept., 5523

SOCIAL PERSONAL WOMEN'S AFFAIRS AND CLUB NEWS

HISTORIC TABLEAUX SHOWN AT CAPITOL

I.O.D.E. Responsible For Living Pictures of Queen Victoria

The significance of the May 24 celebrations is being brought home to the patrons of the Capitol Theatre this week through the medium of a series of delightful tableaux arranged by the Municipal Chapter, I.O.D.E., and portraying episodes in the life of Queen Victoria.

Strict attention to historical accuracy has been shown in the costuming, while the lighting and grouping is most effective. The first shows the Princess Victoria at the age of eleven, Miss Doreen Wilson posing for this. In the second picture Miss Ellie Sayer represents the girl queen at the time of her ascension to the throne, and in the third picture Her Majesty is shown in the centre of a family group with Miss Ella Pettinger as Queen Victoria; Prince Consort, Mr. L. L. Phillips; Prince Edward, Mary Schwabe; Prince Alfred, little Rae Millar; Princess Alice, little Josephine Wilson and Princess Royal, Miss Doreen Wilson.

During the third tableau the children step from the picture to perform a graceful minuet. The children participating in the tableaux are all pupils of Mrs. Dorothy Wilson, and Mrs. E. C. Hayward acts as announcer.

The tableaux will be shown each evening this week at 8.30 at the Capitol Theatre.

Eastern Star Social—The Oak Bay Chapter of the Eastern Star will hold its final social and dance of the season at the Redfern Street hall this evening, commencing at 8.45.

St. Mark's Silver Tea—St. Mark's Girls' W.A. will hold a silver tea on Saturday from 3 until 6 p.m. A musical programme will be given.

Lake Hill W.I.—Lake Hill Women's Institute will hold their monthly meeting on Tuesday, June 1, at 2.30 p.m., in the Community Hall. Mrs. J. D. Gordon will address the meeting.

SOCIETY

Mrs. Norman Payne has returned from a short visit in Seattle.

+ + +

Mr. and Mrs. Ray Castle have returned from Seattle, where they spent a few days at the week-end.

+ + +

Miss Bertha Grey of Victoria spent the week-end holiday in Vancouver as the guest of Mrs. Leslie Orr.

+ + +

Mr. M. P. McCaffrey, of Prince Rupert, arrived in Victoria this morning on a business trip.

+ + +

Mrs. C. C. Bennett entertained with two tables of bridge this afternoon at her home on Beach Drive.

+ + +

Mrs. J. P. Westman of Victoria was the guest of honor at a tea party given by Mrs. T. A. Johnston in Vancouver recently.

+ + +

Mr. Edward Trench of Salt Spring Island, is spending a few days in Victoria.

+ + +

Mr. J. Scott, of the Dunlop Rubber Tire Company, Vancouver, accompanied by Mrs. Scott, is spending a few days in Victoria.

+ + +

Mrs. J. W. Spencer was hostess at a largely attended "at home" this afternoon at her residence on Craigdarroch.

+ + +

Mr. and Mrs. Herbert Molson, of Montreal, are among the Easterners who are taking up residence in Victoria for the Summer months.

+ + +

Mr. and Mrs. George Sweeney, of Victoria spent a few days visiting friends in Montreal on their way home after an extended visit in England.

+ + +

Mr. Angus Campbell left this afternoon for Vancouver en route to England on his annual purchasing trip. He was accompanied to Vancouver by Mrs. Campbell.

+ + +

Miss Dorothy Holmes entertained this afternoon at the home of her parents on Beach Drive with two tables of bridge, complimentary to Miss Catherine Fraser.

+ + +

Miss C. Frame, Point Ellice, will leave on Monday for the East and will spend several months visiting friends in Boston and Halifax before returning to Victoria.

Mr. and Mrs. Harry Bray have returned to Vancouver after visiting Mrs. Bray's parents, Col. and Mrs. J. Peters at Esquimalt over the holiday.

+ + +

Mr. and Mrs. Brooke Stevenson have returned to the city from Vancouver, where they were the guests of Mr. and Mrs. A. Z. de Long over the holiday.

+ + +

Mr. W. Cuthbert Holmes of Cook Street, who has been visiting his ranch, "Will o' the Wisp," in the Highland district, has returned to Victoria.

+ + +

Miss Dilys Bennett entertained at the tea hour yesterday afternoon at Roccabella in honor of Miss Catherine Fraser, who leaves for England next week.

+ + +

Miss Beth Reid, Simcoe Street, will leave shortly for Tranquille, where she has accepted a position on the nursing staff of the Sanitarium.

+ + +

Mrs. G. T. Archibald, from Hanley, Saskatchewan, who has been visiting her sister, Mrs. A. Cowie of "Lakeholm," Langford Lake, has left to visit friends in Vancouver.

+ + +

Mrs. A. E. Gorton and little daughter, Olive, who have been visiting Mrs. J. J. Taylor, Boyd Street, for the last few days, left on Tuesday for their home in Duncan.

+ + +

Mrs. H. Imeson announces the engagement of her daughter, Lilly, to Mr. Garfield Sidwell, youngest son of Mr. and Mrs. W. Sidwell of this city. The wedding date will be announced later.

+ + +

Master William Giles from Koksilah, was among the up-Island visitors for the May-time carnival. He stayed with Mr. and Mrs. Albert Holshoe Mabvelle, Millstream Road, Langford.

+ + +

Miss Marian E. Blankenbach of Victoria was among the graduates of the University of Manitoba recently, winning her degree of Bachelor of Science in Home Economics with A. standing.

+ + +

Miss Mildred Bell will leave on the Emma Alexander for California. After a few weeks' visit in the South she will leave with her grandmother and aunt, Mrs. and Miss Healy of Los Angeles for Chicago and other cities in the Eastern States and Canada.

+ + +

Mrs. Herbert C. Woodley, 2122 McNeill Avenue, announces the engagement of her elder daughter, Dorothy May Wilkinson, to Cyril Knight, fourth son of Mr. and Mrs. W. A. Sprinkling of this city. The wedding will take place at St. Mary's Church, Oak Bay, on June 23 at 8 p.m.

+ + +

Mrs. A. F. Griffiths, provincial president, who will represent the Victoria chapters at the forthcoming annual meeting of the National I.O.D.E. at St. John, N.B., will leave for the East on Monday afternoon. The annual chapter will hold its sessions from June 7 to 12.

+ + +

Mr. H. F. Alexander, president of the Pacific Coast Steamship Company, arrived with a party of friends from Seattle at Cadboro Bay on his yacht Aquillo this morning. After a few hours' stay they left again on a cruise in Northern waters.

+ + +

A most enjoyable bridge and five hundred party was held in the Victoria club rooms last evening under the auspices of the Native Daughters of B.C. The prize for bridge was won by Miss Allison Chrow, and that for five hundred by Mrs. York and Miss K. Palmer. Delicious refreshments were served under the convenership of Mrs. H. A. Beckwith.

+ + +

On Tuesday evening the Evening Branch of St. Mary's W.A. gave a miscellaneous shower at the home of Mrs. C. A. Maxam, Windsor Road, in honor of Miss Dorothy Wilkinson, whose marriage will take place in June. The bride-elect was the recipient of many beautiful gifts. Those present were: Mrs. Pennell, Mrs. Nickerson, Mrs. Woodley, Mrs. Atwell, Mrs. Maxam, Mrs. Lewellyn, Mrs. Bird, Miss Duncan, Miss Ridgeway, Miss Pennell, Miss Venables, the Misses Dorothy Wilkinson, Marjorie Nickerson, Nora Sherwood, May Flack, Doris Colbert, Marjorie Bell, Winnifred Wood, Amy Olsen, Leila Garland, Helen Nicholson, Kathleen Woodley, Latsy and Sonny Bird.

+ + +

Mrs. A. C. Roberts and the Misses Jean and Kathleen Roberts were joint hostesses at a miscellaneous shower given last evening at their home on Young Street, in honor of Miss Thelma Steele, whose marriage will take place in Victoria on June 2. Mrs. F. M. Bryant and Mrs. Styles Sehl were the winners of a guessing contest. Mrs. F. M. Bryant and Miss Jean Roberts presided at the supper table, which was centred with an artistic arrangement of delphiniums and Caroline Testout roses. Among those present were Miss Thelma Steele, Mrs. P. Steele, Mrs. H. Beach, Mrs. F. M. Bryant, Mrs. A. C. Sinclair, Mrs. J. M. Fowler, Mrs. Styles Sehl, Mrs. W. Cameron, Mrs. G. A. Burnes, Mrs. Eastman, Mrs. B. Aaronson, Mrs. T. D. Roberts, Mrs. B. Nickerson, Mrs. A. G. Lowe and the Misses Bessie Middleton, Frances Hamilton, Alene Grimason, Nell Price, Hilda Woods, Phil Phillips, Eleanor Haddow, Janet McEwan, Bessie and Lillian Graham, Agnes Brown, Amy Conyers, Madeline Campbell and Eunice McDonald.

YOUR BABY and MINE
by MYRTLE MEYER ELDRED

Mrs. Eldred will be glad to answer all questions pertaining to babies and children. A stamped and self-addressed envelope forwarded to this office will bring a personal reply.

ECZEMA

In answer to Mrs. J. L.:

Eczema is a baffling disease for the very reason, that like asthma and hay fever, hives, and others of this ilk, the exact reason is sometimes difficult to discover in particular cases. Most doctors seem to agree that healing salves will not cure it, and that diet being responsible for it, must be altered before any cure can be permanent. There are two types of eczema, dry and moist. It attacks both well fed and malnourished children and of course the cure in such cases would be entirely different.

It is possible that if the baby is a nursing baby and is doing very well that the cause may lie in a too rich breast milk and that longer intervals between feedings and the use of boiled water before a nursing may help. If the baby is bottle fed the formula needs altering and there seems no way to do this except by experimenting. One can cut down on the fat for a week and see if this makes any appreciable improvement in the eczema. If it does not, the sugar contents may be reduced materially and watch this reaction for a week. It is a matter purely of trying to discover what element in the food is acting as a poison to the baby and causing this poison to be thrown off through the skin. When babies do "outgrow" this it is evidently because by constant feeding of the offending element they have built up a resistance to it so that it no longer affects them. This, to my notion, is a hard-hearted thing to do, as children suffer immeasurably because of eczema and no amount of trouble should be too great to take which offers them a chance of relief.

Healing salves should be made use of to allay the itching and these can best be applied on a linen cloth, which in the case of the face or hands, should be cut to fit. The face covering may be cut like a mask with holes for eyes, nose and mouth, the salve applied liberally and the whole tied on by two strips of cloth going under and over the ears. The hands may be covered with small bags of muslin.

Water should not be used on those parts of the body affected with eczema as this makes it dry and still more itchy. Use oil to clean those parts. Sometimes eczema persists for years so that it is useless to depend on time to do the work.

As for letting babies of four months be propped up in chairs with pillows, I am all against it. When a baby's back is strong enough to support him, he will sit up alone without pillows, and for just that length of time which is comfortable to him. Don't ever force him.

FOIL PLAN TO ABDUCT HEIRESS—Mrs. Gloria Morgan Vanderbilt, widow of the late Reginald Vanderbilt, is to sail for Europe at once with her infant daughter, Gloria, shown above with her, because of numerous threats to kidnap the child. Little Gloria is heiress to $2,500,000. Pending the sailing, the Vanderbilt mansion in New York is guarded by a number of armed detectives.

Flirting Barbers Unfair to Trade

Honolulu, May 27.—The Japanese Barbers' Association has formed an anti-flirting committee to watch the shops of women barbers. The alluring smiles and soft words of the women barbers have attracted considerable trade from the shops operated by men.

FOR ECONOMY

Before buying a pineapple examine the base. That is where it begins to decay.

U.S. SUFFRAGETTES SCRAP TOGETHER AT PARIS CONGRESS

Two Great American Organizations Fight For International Leadership

Paris, May 27—The admissions committee of the tenth congress of the International Woman Suffrage Alliance, has declined to take a stand in the fight of the National Women's party to become members of the alliance over the objections of the officially accredited delegates of the National League of Women Voters.

FIGHT FOR LEADERSHIP

The controversy between the two American bodies has set the preliminary gathering of the congress agog with excitement and which at first was considered a slight difference of opinion now has developed into a fight for international leadership.

The situation revives the old controversy between the militant and the anti-militant suffragettes and the never-settled question of which side won the women's war.

The National Women's Party is avowedly in favor of the abolition of all laws which are based on the sex of those affected, while the League of Women Voters is inclined to favor laws for the special protection of women.

It is this difference of opinion which has resulted in the fight for representation at the congress between the two groups of American women. The National Women's Party has two "fraternal" delegates to the congress, but the official delegation is accredited to the League of Women Voters.

DECISION THIS AFTERNOON

The international presidents of the alliance are hearing the case this afternoon, when the National Women's Party will make application for an admittance and the League of Women Voters will express their reasons for objecting.

The presidents' meeting will result in a recommendation after both sides have been heard and the entire congress will vote upon the problem Monday morning as the first business of the session.

The constitution of the alliance provides that organizations shall not be admitted when affiliated groups from the same country object.

To Dance for Solarium.—Under the direction of Mrs. W. Gaskill, the Hollywood dancing class will give a display of dances in Strawberry Vale hall on Friday, May 28, at 8 o'clock. The local women's institute is sponsoring this affair, and expresses the hope that all residents in the district who can possibly come will do so, as the proceeds will be given to the Solarium for Crippled Children at Mill Bay. Home-made candy will be sold during the interval. Hon. Thomas Coventry, M.P.P., will preside.

Repeat Performance.—The pupils of Miss Mona Jewell will repeat their performance of "The Enchanted Garden" on Friday, May 28, in the A.O.F. Hall. Special attention has been paid to the stage since the last performance, so that all persons may view same. Extra talent has been added to the programme. The proceeds will go toward entertaining delegates during the coming convention in August.

"HAPPIER APART"—Jack Pickford and Marilyn Miller, stars of screen and stage, have "mutually agreed to separate"—but they say they're still good friends and are not thinking of such things as lawsuits or divorces. "We'll be happier apart," Jack announces from Hollywood, and Marilyn, from New York, agrees.

DANDRUFF GOES! HAIR GETS THICK, WAVY, BEAUTIFUL.

Save Your Hair! Dandruff Disappears and Hair Stops Coming Out

"Danderine" Makes Your Hair Fluffy, Glossy, Wavy and Beautiful

Within ten minutes after an application of Danderine you can not find a single trace of dandruff. One application dissolves every particle of dandruff; invigorates the scalp, stops itching and falling hair.

Furthermore Danderine is to the hair what fresh showers of rain and sunshine are to vegetation. It goes right to the roots, invigorates and strengthens them. Its exhilarating, stimulating and life-producing properties cause the hair to grow strong and beautiful.

Bobbed hair has made the girls aware of the dangerous effects of unsightly dandruff which is now more apparent than ever since the hair is short.

Danderine is a sure way to get rid of dandruff and immediately doubles the beauty of your hair. The effect is amazing—your hair will be light, fluffy and wavy, and have an appearance of abundance; an incomparable lustre, softness and luxuriance.

Get a small bottle of Danderine from any drug store or toilet counter for a few cents and keep that dandruff out of your hair and off your shoulders. (Advt.)

SOUTH PARK SCHOOL AGAIN SUCCESSFUL

In connection with the announcement yesterday of the sharing of the second prize in the Sarah Maxwell I.O.D.E. essay competition by Patsy Grimmond of Victoria, it is interesting to note that she is a pupil of the South Park School and that this is the third time that one of the prizes in this national contest has come to this school.

The Sarah Maxwell essay contest was inaugurated by the National I.O.D.E. to commemorate the heroism of Miss Maxwell, a Quebec school teacher who lost her life while saving seventy children at a fire at her school. The essay contest is held annually and is open to children throughout the Dominion, so that South Park's success is most noteworthy.

This year's essay was on the subject "My Favorite Hero," and Patsy Grimmond, who chose Raleigh for her essay, has received as a prize a beautiful copy of the famous picture of "Raleigh's Boyhood" and two delightful books.

Buy Spring Footwear Now
MUTRIE & SON
1205 Douglas Street Phone 2504

Physiological Belts
Consult your doctor first. Then we can supply the type and size you need.
MacFarlane Drug Co.
Cor. Douglas and Johnson Sts.

BEAUTIFY IT WITH "DIAMOND DYES"
Just Dip to Tint or Boil to Dye

Each 15-cent package contains directions so simple any woman can tint soft, delicate shades or dye rich, permanent colors in lingerie, silks, ribbons, skirts, waists, dresses, coats, stockings, sweaters, draperies, coverings, hangings—everything!

Buy Diamond Dyes—no other kind—and tell your druggist whether the material you wish to color is wool or silk, or whether it is linen, cotton or mixed goods. (Advt.)

Canada's Largest Chain of Ladies' Wear Stores

D'Allaird

Month-end Bargains

Dresses specially priced for this week—everyone made and sold by D'Allaird's only; hence the price. Buy this week and save one-half.

50 ONLY
SILK DRESSES 9.95
Worth 19.50. A Real Bargain

HEAVY
FUGI SILK DRESSES 8.50 and 10.50
Bright Shades Suitable for all occasions

35 Only Two-Piece All-Wool
BALBRIGGAN DRESSES 5.95
Less than cost of Making

707 YATES STREET

For Quick and Courteous Service, Phone 1670
Private Exchange Connecting All Departments

Hudson's Bay Company.

INCORPORATED 2ND MAY 1670.

For An Enjoyable Luncheon

Visit our Victorian Restaurant on the Fourth Floor. We serve an excellent meal at 50c. Try it to-morrow. Breakfasts, afternoon teas, light suppers served at popular prices. Pianoforte selections from 3.30 to 5.30.

To Those Intending to Buy a Hoover

Friday, Saturday and Monday are the last three days of our special offer of $4.50 down for the Greater Hoover. Don't delay. Phone 1670 and a representative will call.

Women's and Children's Bathing Suits

Women's Wool Bathing Suits
Shown in self colors, with or without belt, others trimmed with neat stripes in contrasting colors. Choose from orange, rose, camel, turquoise, paddy, scarlet, navy and black; sizes 34 to 44. Price $2.69

Jantzen Swimming Suits for Women
In colors of scarlet, green, cadet blue, orange and navy, also black. Self shades or with contrasting stripes; sizes 36 to 46. Price $5.75

Jantzen Swimming Suits for Misses
Offering a wide choice of smart new colors and black; sizes 34 to 38. Price $4.95

Rubber Belts
In colors to match your bathing suit. Price ..50¢

Children's Wool Bathing Suits
100% pure wool, one-piece style in orange and black; also green and white; sizes 2 to 6 years. Price $1.29

Girls' Wool Bathing Suits
Smart little suits in self colors, others with contrasting stripes. Choose from paddy, scarlet, orange, camel and navy; sizes 8 to 14 years. Price, $2.59

—Second Floor, H.B.C.

100 Trimmed and Tailored Hats at $3.95 Each

All straw, straw and silk combinations, felt and straw and all felt hats in new Summer styles. Shown in all white, Saxe, blue, sand, rose, pearl grey, coral, red, new green and black. Also a number of matrons' hats taken from the more expensive groups and included in this large assortment. Special at $3.95

—Second Floor, H.B.C.

High-grade Spun Silks at 69c a Yard

Slightly narrower than the standard width, but the quality is excellent. Ideal weight for dresses, lingerie, slips, etc. Choose from peach, pink, rose, coral, sand, sky, phantom, henna, Nile, mauve, powder, Saxe, gold, old drose, grey, black and navy; 26 inches wide. Per yard ..... 69¢

Low Prices on Women's Cotton and Lisle Hose

Cotton Hose
Seamless with hemmed tops and reinforced heels and toes. Shown in airedale, sunburn, black and white; all sizes. Per pair

25c

Mercerized Lisle Hose
With reinforced heels and toes, colors include amber, zinc, apricot and shell; also black and white; sizes 8½ to 10. Per pair

35c

Mercerized Lisle Hose
Of extra good wearing quality. These have hemmed tops and are reinforced at heels and toes. Choose from apricot, white, sunset, zinc and black; all sizes. Per pair

50c

Silk Lisle Hose
Seamless with ribbed tops and reinforced at heels and toes, colors include nude, bran, grey, sunset, beige, brown, black and white. Per pair

75c

—Main Floor, H.B.C.

Upholstered Suites

Buy One On Our Easy Payment Plan—10% Cash and Balance in Nine Monthly Payments

3-piece Suite
Consisting of large settee, arm chair and arm rocker, walnut finished frame, wood arms, spring seats and backs upholstered in brown mohair or blue damask. Price $125.00
$12.50 Cash, balance in nine monthly payments.

3-piece Chesterfield Suite
Consisting of settee and two chairs with loose spring cushioned seats, roll arms and deep spring backs, covered with attractive tapestry. Priced at $175.00
$17.50 Cash, balance in nine monthly payments.

2-piece Suite
Large chesterfield and one arm chair with loose spring cushioned seats. Made in our own workroom and covered with fine quality floral tapestry. Price $187.50
$18.75 Cash, balance in nine monthly payments.

3-piece Suite
Comprising settee, arm chair and high back wing chair with loose spring cushioned seats, roll arms and deep spring backs. Covered with high grade pressed mohair in blue or taupe shades. Priced at $225.00
$22.50 Cash, balance in nine monthly payments.

—Fourth Floor, H.B.C.

For Service and Durability Use Cork Linoleum Rugs

The many advantages of linoleum rugs are making them increasingly popular. A damp cloth or mop will clean them in a few moments and bring back all tractive colors. We carry a large stock in the following sizes:

6x9. Price $8.75
7.6x9. Price $10.75
9x9. Price $13.00
9x10.6. Price ... $15.25
9x12. Price $17.50
10.6x12. Price ... $21.00
12x12. Price $24.00

Seamless Tapestry Rugs
Closely woven seamless rugs of British manufacture in rich colorings and designs.

Size 6.9x9. Price $16.75
Size 7.6x9. Price $19.75
Size 9x10.6. Price $22.50
Size 9x12. Price $26.50

—Third Floor, H.B.C.

Special Month-end Sale of Coats and Frocks

Afternoon and Sports Frocks, Values to $25.00 for $12.95
Smart models in flat and crystal crepe and silk jersey cloth. Suitable styles for women and misses. They feature the long bodice and circular skirts, as well as two-piece effects with new style necks and full length sleeves; sizes 16 to 38. Special $12.95

Silk Afternoon Frocks, Values to $29.50 for $15.95
All the newest styles in flat, satin and Canton crepe. Skirts show flares, godets, pleats and apron fronts. Sleeves are mostly wrist length, some with the new Bishop puff. Necks are shown in a variety of new effects. Colors include almond, copper, Saxe, Brittany blue, sandalwood, bois de rose and many others; sizes 16 to 40. Special at $15.95

Flannel Sports Frocks at $4.95
Fashioned in various styles with Peter Pan and reversible collars. Have long sleeves and two pockets. Skirts have side or front pleats. Many new colors to choose from; sizes 16 to 38. Special at

$4.95

Pretty Voile Frocks, $1.98
Smart frocks cut in the newest styles with long bodice effects, circular and bouffant skirts, short sleeves and new necks. Fashioned from gaily colored voile in futurist, floral and spot designs. Special at

$1.98

Women's and Misses' Velour Coats, Values to $25.00 for $15.95
Dressy coats made from all wool velour in new styles. They have circular skirts or side flares. Some fastened across front with novelty belted effects. New collars and sleeves with smart cuffs. Choose from Brittany blue, rosewood, chili, etc.; sizes 16 to 38. Special at $15.95

High Grade Coats to $55.00 for $29.95
Superbly tailored coats made from charmeen, poiret twill, wool ottoman and some novelty repp materials. The newest styles in flared and straight line models, some with pleats at side of skirt, new collars and sleeves, handsomely trimmed with self material, applique designs, piping, touches of fur, etc. All are beautifully lined. Colors include fuchsia, almond, henna, periwinkle, orchid, cocoa, fawn, navy and black; sizes 16 to 44; values to $55.00. $29.95

—Second Floor, H.B.C.

Annual May Sale of Women's Summer Oxfords and Pumps

Here is your opportunity to buy your Summer Footwear needs at very substantial savings. There are dozens of styles to choose from—Sports Syles, Walking Styles, and Shoes for dress wear—every pair fully measuring up to our usual high standard of quality. See our special window showing of these high grade Shoes and come prepared to profit by the exceptional and timely economies.

Sports Shoes, Values to $8.50 for $2.95
Sports Oxfords, in fawn and grey suede, with contrasting leather trimming, goodyear welted soles, Cuban and medium heels; sizes 3 to 5 only; values to $8.50. Sale Price, per pair $2.95

Street Oxfords, Values to $7.00 for $3.95
Black kid, black gunmetal calf and tan calf Oxfords, several styles to select from. Cuban and medium heels; sizes 2½ to 7; values to $7.00. Sale Price, per pair at $3.95

Sandals, Pumps and Strap Shoes, Values to $7.50 for $3.95 Pair
Black kid, soft patent leather and tan calfskin shoes, a variety of styles to choose from, including one and two straps, colonial pumps and strap sandals with Cuban or military heels; sizes 3 to 7. Widths B, C, D; values to $7.50. Sale Price, per pair at $3.95

Dress Shoes, Values to $9.00 for $6.95
Strap and pump styles in black satin, satin, black kid, patent leather, brown kid and tan calf, with Cuban and Spanish heels; sizes 2 to 7; widths B, C, D; values to $9.00. Sale Price, per pair $6.95

—Main Floor, H.B.C.

1,000 Yards of English Ginghams

To Sell Friday at 19c a Yard

Our regular 25c ginghams and very good value at that. They offer a wide selection of popular checks and plaid effects; also wanted self colorings. Buy your Summer supply now and save money. Suitable for house and porch dresses, aprons and children's wear; 27 inches wide. Special Friday, per yard 19c

Printed Rayons, Values to $1.75, for 98c a Yard
These popular fabrics for Summer wear, are shown in all the wanted colorings, in many handsome designs, 36 to 48 inches wide. Values to $1.75. Special at, per yard ... 98¢

Mill Ends of Fine White Cottons, Values to 35c, for 15c a Yard
Come early for this offering of mill ends of fine white cottons, suitable for all purposes. From one to ten yards in length; values to 35c. Special at, per yard ..... 15¢

—Main Floor, H.B.C.

Girls' Flannel Blazers $4.98

Best Quality English Flannel Blazers, well tailored and with three pockets. Shown in self colors of scarlet and blue, also stripes of gold and black, royal and white, sky and black and scarlet and navy; sizes 8 to 14 years; values to $6.95. Special at $4.98

—Second Floor, H.B.C.

Girls' Tub Frocks at Half Price

A broken assortment of good quality chambray and gingham dresses, neat styles with or without bloomers. Shown in self colors or smart checks; sizes 4 to 12 years. Regular prices, $1.29 to $2.95. Friday, half price, 65¢ to $1.48

—Second Floor, H.B.C.

Drug Sundries for Friday's Selling

Powder Puffs, in rubber pockets. Each ..... 19¢
Velour Powder Puffs; special at, each ..... 33¢
English Bath Mitts, per pair, 23¢
Wash Cloths, fancy edging; at, each ..... 19¢
K. & S. Bathing Caps, helmet shape at, each ..... 53¢
Chamois Head Bands; each ... 49¢
Fly Tox for flies and moths, 8 ozs. for ..... 50¢
16 ozs. for ..... 75¢
Listerine Tooth Paste and a sanitary Tooth Brush, 60c value, 43¢
Plaza Tooth Paste, 35c value, 29¢
Double Astringent; special at 44¢
La Belle Cold Cream ..... 33¢
Jergen's Almond Lotion ..... 50¢

Are Your Roses Blighted with the leaf roller or mildew. "Kill Pest" will control and kill all pests. Use 2 ozs. to 1 gallon of water. 8 oz. ..... 50¢

—Drugs, Main Floor, H.B.C.

Friday and Saturday Specials in the Fresh Meat Department

STEER BEEF

Thick Sirloin, per lb. ..... 30¢
Porterhouse Roast, per lb. .... 33¢
T-Bone Roast, per lb. ..... 33¢
Wing Loin Roast, per lb. ..... 27¢
Prime Rib Roast, per lb. ..... 25¢
Top Side Round, per lb. ..... 25¢
Best End Aitch Bone, per lb., 25¢
Aitch Bone, whole, average 8 lbs., per lb. ..... 23¢
Rump Roast, per lb., 21¢ and 23¢
Thick Rib Roast, per lb. ..... 18¢
Pot Roast, per lb. ..... 15¢
Plate Beef, per lb. ..... 12½¢
Brisket Point, per lb. ..... 9¢

LOCAL PORK

Legs, whole, per lb. ..... 29¢
Fillets, 5 to 7 lbs. per lb. ..... 32¢
Loins, per lb., 35¢ and ..... 38¢
Shoulders, cut, per lb. ..... 25¢

FALL LAMB

Legs, whole or half, per lb., 42¢
Loins, per lb. ..... 40¢
Shoulders, per lb. ..... 28¢

SPRING LAMB

Legs, per lb. ..... 45¢
Loins, per lb. ..... 42¢
Shoulders, per lb. ..... 32¢

LOCAL VEAL

Legs, whole, per lb. ..... 33¢
Fillets, per lb. ..... 38¢
Loins, per lb. ..... 35¢
Rumps, per lb. ..... 35¢
Shoulders, per lb. ..... 25¢
Fresh Fowl, per lb. ..... 35¢
Spring Broilers, per lb. ..... 40¢
No. 1 Chicken, per lb. ..... 44¢
Corned Brisket, per lb. ..... 10¢
Corned Rounds, per lb. ..... 23¢
Corned Tongue, per lb. ..... 35¢
Pickled Pork, per lb. ..... 27¢
Thick Dry Salt Pork, per lb., 27¢

—Lower Main Floor, H.B.C.

You May Now Purchase Community Plate On Our Convenient Club Payment Plan

Community Silverware is to be found in the very best of homes, gracing the tables of the most fastidious hostesses, because of its exquisite charm, unmatched refinement and sterling worth. And now comes your opportunity to secure through our Club Payment Plan, this wonderful tableware on the most convenient and attractive terms, viz.—

10% Cash

And the balance in nine monthly payments.

For the June Bride

Community Silverware is always a charming and satisfactory gift—a pleasure either to give or to receive. Come in and look at our wide selection of gift pieces, in dainty blue velvet boxes and at prices extremely reasonable. The following sets or individual pieces may be obtained in either Hampton Court or Adam design.

6 Coffee Spoons in gift box, at $4.25
6 Butter Spreaders in gift box, at $7.50
6 Salad Forks in gift box, at $8.00
6 Fruit Spoons, in gift box, at $7.00
Berry Spoon, in gift box, at $3.75
Cold Meat Fork in gift box, at $2.75
Sugar Shell, in gift box, $1.60
Butter Knife, in gift box, at $1.60
6 De Luxe Stainless Dinner Knives $15.00
6 De Luxe Stainless Dessert Knives $14.50
6 Dinner Forks $8.50
6 Dessert Forks $8.25
6 Dessert Spoons $8.25
6 Soup Spoons $8.50
6 Tea Spoons $4.25
Community Buffet Set, consisting of 26 pieces, including De Luxe Stainless Steel Knives. At $39.20
29-piece Community Set, in Special Buffet Tray, $43.45
43-piece Community Set of Tableware, in handsome gift case $66.50
66-piece Community Set, in handsome "Add-a-piece" mahogany cabinet $131.70

—Lower Main Floor, H.B.C.

Month-end Specials in Groceries, Provisions Fruit and Vegetables

Finest Quality New Zealand Creamery Butter, per lb. ..... 46¢
3 lbs. for $1.35
Hudson's Bay Company "Seal of Quality" Creamery Butter, per lb. at ..... 43¢
3 lbs. for $1.26
No. 1 Quality Alberta Creamery Butter, per lb. ..... 42¢
3 lbs. for $1.23
Pure Bulk Lard, per lb. ... 23¢
3 lbs. for ..... 65¢
Selected Smoked Picnic Hams, per lb. ..... 26¢
Selected Smoked Cottage Rolls, per lb. ..... 35¢
Sweet Pickled Picnic Hams, per lb. ..... 25¢
Sweet Pickled Cottage Rolls, per lb. ..... 33¢
Hudson's Bay Company's "Seal of Quality" Side Breakfast Bacon, specially sugar cured and machine sliced, per lb. ..... 58¢
Hudson's Bay Company's "Seal of Quality" 'Sugar Cured Hams, half or whole, per lb. ..... 42¢
Swift's Premium Boiled Ham, per lb. ..... 58¢
Sliced Corned Beef, per lb. 30¢
Jellied Veal, per lb. ..... 40¢
Baked Ham, per lb. ..... 70¢
Sliced Bologna, per lb. ..... 20¢
Hudson's Bay Company's Special Breakfast Tea, per lb. ... 55¢
3 lbs. for $1.60
Hudson's Bay Ceylon Broken Orange Pekoe Tea, per lb. .. 65¢
3 lbs. for $1.90
Hudson's Bay Company's Freshly Roasted Pure Coffee, per lb. 45¢
Del Monte Brand Dri-Pak Prunes, 5-lb. tin ..... 87¢
Luxus Brand California Asparagus, per tin ..... 26¢
Hudson's Bay Company's "Seal of Quality" Peameal Back Bacon per lb. ..... 48¢
Conqueror Brand Canned Sweet Corn, 2 tins for ..... 25¢
Harry Horne's Double Cream Custard Powder, 3 pkgs for ... 25¢
Holbrook's Worcestershire Sauce, half-pint bottle ..... 42¢

FRUIT AND VEGETABLES

Local Hothouse Tomatoes, lb. 45¢
Fresh Head Lettuce, each ... 5¢
Finest Hothouse Cucumbers, each 15¢, 20¢ and ..... 25¢
New Green Peas, per lb. ... 10¢
Local New Potatoes, per lb. .. 10¢
Sweet Valencia Oranges, per doz. 35¢, 45¢ and ..... 55¢
Fancy Casaloupes, large size, each 25¢ and ..... 30¢
Fresh Pineapples, each ..... 25¢
Green Gooseberries, 2 lbs... 25¢
New Local Carrots, 3 bunches 10¢
Jackson's "Palmetto" Asparagus, per bundle ..... 25¢
Fresh Strawberries arriving daily.

—Lower Main Floor, H.B.C.

GUN RUNNING CASE ARGUMENTS PROCEED

Right of Judge to Amend Argument Point in Dispute

Levy Should Have Been Indicted Under Different Section, Says Judge

Arguments on points of law on which Stuart Henderson bases his application for the discharge of J. Louis Levy, found guilty on two of four counts on an indictment for smuggling five sub-marine guns was continued before Mr. Justice Morrison in an adjourned Assize Court sitting this morning.

"The jury has no doubt the act was committed," the Judge remarked to Mr. Henderson during counsel's argument this morning. "The question, really an academic one, turns upon whether the indictment can be amended."

On J. B. Clearihue, Crown counsel, quoting section 206 of the Customs Act the Judge interposed.

"A breach of 127 is the offence on which he should have been indicted. If you can get over Mr. Henderson's arguments regarding my jurisdiction I am ready to amend the indictment."

Arguments were put forward by Mr. Clearihue to support a contention that Mr. Henderson's attack on the indictment was made too late in that it was made after the verdict had been rendered by the jury.

On the point of amending the indictment to conform with the act and read "imported without permission of the Minister" Mr. Henderson disputed the Judge's power to amend on the grounds that no evidence to show prisoner did not have this permission had been offered.

With regard to the words smuggling into Victoria in the indictment, Mr. Clearihue said the heading "City of Victoria, County of Victoria, Province of British Columbia," was sufficient even though the words into Victoria were omitted altogether.

It was a matter of great importance for a man to know whether he was to defend himself from a crime committed in Vancouver or Victoria, interjected Mr. Henderson.

The Judge jointed out that a man might be guilty of smuggling in a dozen places and eventually get caught. The law, however, could not try a man in a general way. The particular charge must be specified.

Quoting 127 of the Customs Act the Judge asked Mr. Henderson for argument on the point whether permission to import the goods in question from a Minister would have obviated the necessity of reporting to the Customs House.

The hearing was adjourned for counsel to prepare argument on this point.

PRESIDENT GRANT SAILS FROM JAPAN

Departing from Yokohama on May 25, the Admiral-Oriental liner President Grant, Capt. M. M. Jensen, is due to arrive at Victoria on Friday, June 4, according to advice received this morning by W. M. Allan, local agent.

The Grant has twenty passengers for Victoria. There are ninety first-class and 285 steerage passengers on board for Seattle.

In addition to this good list of passengers the Grant has a fine cargo of freight, which includes silk valued at over $1,000,000 as well as wood oil, cocoanut oil, vegetable oil, hardwood, beans, rice and other Oriental products totaling close to 5000 tons in bulk.

The vessel has 2,000 bags of mail for Seattle and fifty sacks for discharge at Victoria.

ANNUAL SEA LION HUNT STARTS SOON

Government Patrol Boat Givenchy Leaves Monday For Queen Charlotte Sound

On Monday Capt. Henderson, commander of the Government fishery patrol Ss. Givenchy, will take his ship on the annual sea lion hunt in the vicinity of Virgin and Pearl rocks, in Queen Charlotte Sound.

Each year since 1923 the vessel has gone up to slaughter big and little mammals on the rookeries at these islets. To date the death total has reached 7,638 animals.

The killing is done by means of machine guns and rifle fire, and many scores are killed each day of the hunt, which lasts about ten days or two weeks. The destruction is carried out at the orders of the Government, as it is said the seals create great havoc among salmon schools.

J. Maiden, machine gun expert of New Westminster, will as usual be in charge of the gun squad.

The detailed casualty score of the Givenchy since it first went out against the herds of sea lions is: 220 animals in 1923, 1,835 in 1923, 2,706 in 1924, 2,837 in 1925. They hope to pass the 3,000 mark in this season.

PRESIDENT OF C.P.R. GOES TO ENGLAND

E. W. Beatty Will Complete Arrangements For Building Two New Liners

Montreal, May 27—E. W. Beatty, chairman and president of Canadian Pacific Railway, left Windsor station yesterday for Quebec, where he will board the liner Empress of Scotland for England and continent. The trip is largely of a business nature and will cover a period of some weeks. Mr. Beatty was accompanied by W. R. Macinnes, vice-president of traffic.

While in England Mr. Beatty will complete arrangements for the building of the company's two new ocean liners for Atlantic routes. A large number of Canadian Pacific directors and officers were on the depot platform, including Sir Herbert Holt, F. M. Molson, Ross McMaster and F. E. Meredith.

Among the officers present were A. D. McTier, vice-president; J. J. Scully, general manager; W. A. Wainwright, assistant to chairman Canadian Pacific Steamships; Ernest Alexander, secretary; W. M. Neal, assistant to vice-president; J. K. Savage, general superintendent; C. E. E. Usher, general passenger traffic manager; E. de B. Panet, W. Maughan, W. G. Annable, William Ballantyne and Capt. J. T. Walsh.

Will Resume Air Service Between Pasco and Elko

Seattle, May 27.—Warren C. Vandervoort, superintendent of the railway mail service for the eleventh mail district announced here to-day that air mail service between Pasco, Wash., and Elko, Nevada, will be resumed Tuesday on the schedule set before the temporary discontinuance of the service April 6 following accident to two mail planes.

VESSEL MOVEMENTS

Ozonian at Avonmouth from Montreal.

Canadian Freighter at Avonmouth from Halifax.

Concordia at Liverpool from St. John.

Cairnvalona at Montreal from Leith.

Letitia at Montreal from Glasgow.

Alderamin at Montreal from Rotterdam.

Montrose at Montreal from Liverpool.

Niagara to Reach William Head Early This Evening

Running twelve hours ahead of her schedule the Canadian-Australasian liner Niagara, Capt. A. C. Showman, will arrive at William Head quarantine station to-night at 9 o'clock. She is expected to pull into her berth at Pier 2 about 10.30 o'clock. The Niagara is bringing a large list of passengers, there being over 400 on board in all classes. The liner was not due to reach this port until early Friday morning, but she has made up half a day on her run up from Honolulu.

Canadian-Australasian liners Aorangi and Niagara on the last three trips to Victoria from Australasia have made up about twelve hours on their regular sailing schedule.

WILL PROBE LOSS OF SEALER SEAL

Witnesses Tell Tragic Story of Escape to Ice Pans and Night of Terror

St. John's, Nfld., May 27—"The stowaway, Yetman, called me and said the chief wanted me; when I got to his cabin the chief was there with not clothes on; he was badly burned; the skin on his hands had to be cut away with scissors." It was in such casual language that Wilfred Bishop and others told of the tragic loss of the old sealing steamer Seal which caught fire and blew up a mile and a half off shore last April, taking two men to a horrible death and injecting a note of sadness in the general rejoicing in Newfoundland in the most successful sealing season in recent years.

The story of the Seal disaster was told at an official inquiry into the accident in the matter-of-fact, uncolored words of the men of the sea.

Chief Engineer Edward Perez was the man who "was there with no clothes on." His clothes had been burned off all but the collar and neck bands, and according to some witnesses they were still ablaze as the officer walked to his room, notifying his shipmates, according to a witness, that "oiler James Brewin put gasoline in the bunker lamp instead of kerosene."

A few minutes later Brewin, a blazing torch from head to foot, struggled out of the inferno that had been the engineroom, groaning, "My God, I am burned to death." Brewin was an oiler and only he and the chief knew what had happened in the engineroom. Brewin died that night on an ice pan and Perez lived to reach shore.

The Seal was starting on a second trip to the sealing grounds and had sailed from Trinity early in the morning, making slow progress through closely packed ice. She was eight or ten miles from the harbor but less than two miles from land, according to witnesses, when the explosion of a bunker lamp in the engineroom started the blaze about noon. At eight minutes past one the crew of some eighty men were huddled with their dories on the rapidly shifting ice floes, watching the last of the Seal disappear, and with the two men who had been practically roasted alive, dying. All they could do to help the sufferers was to put ice in their mouths and pile clothes over them in a vain effort to keep them warm.

From noon until three thirty the next morning the marooned seamen were there on the ice, without food and without water, scantily clad and forced to be constantly on guard by the shifting ice on which they stood knee deep in snow and slush. It was snowing too. They kept their dories ready in the event of the ice on which they stood, breaking under them. All the time the dying men called for relief which could not be given them. At ten thirty Brewin died and his body was laid in a dory. Somebody broke up a dory and contrived a fire over which an attempt was made to brew tea, with some success. But an hour late the Eagle had arrived and all the survivors and the dead were picked up. The dory that had become Brewin's coffin was hoisted to the deck and the steamer headed for St. John's.

Perez received careful treatment on the Eagle but he had suffered too much and passed away soon after.

In the Central District Court, Judge Morris heard men tell of this tragedy of the ice in the emotionless, cruelly truthful language of the seamen who talked of men walking the decks with no clothes on, asking for oil to pour over their roasting bodies, of flames leaping through every port and companionway of a staunch ship and of a mad scramble over tipping, snow-laden ice cakes in a North Atlantic snow storm, with the same nonchalance they might display in describing a Sunday morning walk in the park.

MARINE NOTES

The Empire Shipping Company Limited of Vancouver has been appointed general agent for the French line for British Columbia. The French line operates vessels between New York and France.

YARROWS TO LAUNCH THIRD SEINE BOAT THIS AFTERNOON

This afternoon at 4.30 o'clock the third seine fishing vessel, the Amlac, being built by Yarrows Limited for the Canadian Packing Corporation, will be launched. The second vessel, the Lewac, was turned over to the company yesterday, proceeding to Vancouver last night.

These boats are being constructed by the company to be used for pilchard fishing on the West Coast.

The Amlac is eighty tons gross, 75.2 feet long, 17.6 feet beam and 10 feet deep. The Ribac, the first of the seiners to be completed by Yarrows, was launched on March 31.

CALIFORNIA BOATS TO OPERATE UNDER SUMMER SCHEDULE

Vessels to Arrive Here on Thursdays; Sail Southbound Sundays

On her last trip under the old schedule the Pacific Steamship Company's liner Emma Alexander will sail for California ports at 11 o'clock to-night. The vessel will arrive here about 10 o'clock from Seattle. Close to seventy-five passengers will board the vessel here.

Effective June 6 the southbound steamers, the Ruth Alexander and Emma Alexander sailing alternately from this port, will leave on Sunday mornings at 9 o'clock instead of on Thursday evenings at 11 o'clock. The vessels will arrive here at 7 o'clock in the morning from Seattle, leaving two hours later.

These steamships will arrive here northbound every Thursday evening about 10 o'clock, instead of on Monday nights.

The change in the schedule is due to the fact that the crack liner H. F. Alexander has returned to the California route, and commencing on June 1 she will sail out of Seattle every Tuesday at 5 o'clock in the afternoon for California ports. On account of her speed the H. F. Alexander is able to make the round trip in a week, whereas it takes the other boats two weeks. The H. F. Alexander will not call at this port.

BRITISH COLUMBIA PORTS MUST UNITE

Mayor J. A. Gregory of North Battleford Claims Lack of Organization

Vancouver, May 27.—Organization is needed by British Columbia ports to bring to them the volume of business that they are capable of handling for Western Canada, declared Mayor J. A. Gregory of North Battleford, on his arrival in Vancouver for a conference with Mayor L. D. Taylor in connection with the next meeting of the Western Development and Unity League.

"I believe there is a distinct lack of organization to make your elevators here efficiently handle a very much larger share of the western crop," he said. "There is room for great improvement, for there is no question that Vancouver and Victoria are the ports for the distribution of the world's products, but it is necessary that those responsible should make the most of the facilities".

SPOKEN BY WIRELESS

SHEAFMOUNT, Manila for Comox, 450 miles west of Tatoosh.

CITY OF VANCOUVER, Yokohama for Port Alice, 105 miles from Port Alice.

EMPRESS OF CANADA, Yokohama for Victoria, 1,880 miles from Victoria.

QUEEN, arriving Juneau 8 p.m., southbound.

HAURAKI, bound Vancouver, 1,743 miles from Vancouver.

May 27, 8 a.m., weather:

Cape Lazo—Overcast; calm; 29.92; 50; sea smooth.

Estevan—Part cloudy; southeast; light; 30.00; 50; sea smooth.

Pacheno — Showers; southwest; 30.05; 52; moderate swell.

Prince Rupert—Part cloudy; calm; 29.90; 50; sea smooth.

Two Transpacific Vessels Sail For Orient To-night

Two transpacific liners will depart for the Far East to-night. The Canadian Pacific steamship Empress of Asia will arrive at Pier 2 from Vancouver at 5.30 o'clock, departing again at 7 o'clock after taking on passengers and mail. The Nippon Yusen Kaisha liner Yokohama Maru will call here at 4 o'clock from Seattle on her way to the Orient. She will sail again at 5.30 o'clock. Both vessels are taking out big cargoes and good passenger lists.

SEATTLE SHIPPING

Seattle, May 27.—The sailing schooner Elinor H., which arrived here yesterday from Salaverry, Peru in ballast, was on the Pacific ocean eighty-five days. For sixty days she averaged only fifty miles a day, due to light winds. She is to be towed to Eagle Harbor.

The American Oriental Mail liner President Grant, which is due here from the Far East June 3, has 497 passengers and a $1,000,000 silk cargo. She also carries wood oil, cocoanut oil, vegetable oil, hardwood, beans and rice.

Capt. G. A. Harris, who has been master of the steamer Dorothy Alexander, which arrived here Sunday from the Atlantic Coast, is to command the steamer Emma Alexander when it sails from here for California ports to-day. Capt. Fred Nystrom, who has been in command of the Emma Alexander, has been assigned to the Dorothy, which is to be operated next Summer to Southeastern Alaska.

TIMES SHIPPING CHART

OCEAN VESSELS TO ARRIVE

Steamer.	Master.	Agent.	From.	Due
Alabama Maru	Fuchigami	O.S.K.	Orient	May 28
Niagara	Showman	C.P.R.	Australia	May 28
Empress of Canada	Robinson	C.P.R.	Orient	May 31
Asuka Maru	Takano	N.Y.K.	Orient	June 9

OCEAN VESSELS TO SAIL

Steamer.	Master.	Agent.	For.	To Sail
Yokohama Maru	Shibutami	N.Y.K.	Orient	May 27
Empress of Asia	Douglas	C.P.R.	Orient	May 27
Niagara	Showman	C.P.R.	Australia	June 2
President Jefferson	Nichols	Admiral-O.	Orient	June 3
Empress of Canada	Robinson	C.P.R.	Orient	June 10

C.G.M.M. MOVEMENTS

Canadian Freighter arrived Avonmouth May 22.

Canadian Highlander arrived Victoria May 27.

Canadian Importer left Panama Canal for San Pedro, San Francisco, Seattle, Victoria and Vancouver May 17.

Canadian Pioneer, arrived Montreal May 12.

Canadian Planter left Union Bay for Three Rivers, Sorel and Montreal May 25.

Canadian Prospector left Panama Canal for Gaspe, Quebec and Montreal May 18.

Canadian Ranger left Nanoose for Portsmouth, London and Antwerp May 10.

Canadian Seigneur left Panama Canal for Devonport, London and Antwerp May 16.

Canadian Transporter sailed for Halifax, Avonmouth, Swansea, Liverpool, Garston and Glasgow May 12.

Canadian Winner arrived Gravesend May 7.

Canadian Skirmisher arrived Swansea May 25.

Canadian Coaster arrived Portland May 24.

Canadian Farmer left Ocean Falls for Astoria May 23.

Canadian Observer left San Pedro for San Francisco May 25.

Canadian Rover left Victoria for San Francisco May 26.

COASTWISE MOVEMENTS

For Vancouver

C.P.R. steamer leaves daily at 2 p.m. p.m.

C.P.R. steamer leaves daily at 11.45 p.m.

From Vancouver

C.P.R. steamer arrives daily at 7 a.m.

C.P.R. steamer arrives daily at 2.30 p.m.

For Seattle

Sol Duc leaves daily at 10.15 a.m. except Sunday.

From Seattle

C.P.R. steamer arrives daily at 12.45 p.m.

Sol Duc arrives daily at 9.35 a.m. except Sunday.

West Coast Route

B.C. Coast Service: From Victoria first, eleventh and twenty-first of each month at 11 p.m.

Portland Canal Route

Canadian National: On Mondays and Thursdays from Vancouver at 8 p.m. for Stewart and Anyox.

Union Steamships: Every Friday from Vancouver at 9 p.m. for Prince Rupert, Anyox, Stewart, etc.

Prince Rupert Route

Union Steamships: Every Tuesday at 11 p.m. and every Friday at 9 p.m. from Vancouver for Alert Bay, Port Hardy, Prince Rupert, etc.

Canadian National: Mondays and Thursdays from Vancouver at 8 p.m.

Auto Ferries

Mill Bay Ferry bridging Island Highway at Malahat — Leaves Verdier Avenue, Brentwood, 7.30 a.m., 9.15 a.m., 11 a.m., 1.30 p.m., 3.15 p.m. and 5 p.m. Leaves Camn Point, Mill Bay, 8.30 a.m., 10.15 a.m., 12 noon, 2.30 p.m., 4.15 p.m. and 6 p.m.

Queen Charlotte Islands Route

Canadian National: Fortnightly services from Vancouver.

SUNRISE AND SUNSET

Time of sunrise and sunset (Pacific standard time) at Victoria, B.C., for the month of May, 1926:

Day	Sunrise Hour	Sunrise Min.	Sunset Hour	Sunset Min.
1	4	55	7	58
2	4	53	7	59
3	4	51	7	59
4	4	50	7	59
5	4	48	7	59
6	4	47	7	59
7	4	46	7	59
8	4	44	7	59
9	4	43	7	59
10	4	41	7	59
11	4	40	7	59
12	4	39	7	59
13	4	37	7	59
14	4	36	7	59
15	4	34	7	59
16	4	33	7	59
17	4	31	7	59
18	4	30	7	59
19	4	29	7	59
20	4	27	7	59
21	4	26	7	59
22	4	25	7	59
23	4	23	7	59
24	4	22	7	59
25	4	21	7	59
26	4	20	7	59
27	4	19	7	59
28	4	18	7	59
29	4	17	7	59
30	4	16	7	59
31	4	15	7	59

TIDE TABLE

May

Date	Time	Ht	Time	Ht	Time	Ht	Time	Ht
	h. m.	ft	h. m.	ft	h. m.	ft	h. m.	ft
1	2.01	8.7	11.55	1.9	....	..	....	..
2	2.36	8.7	12.43	1.2	....	..	....	..
3	....	..	4.02	8.7	13.33	1.4	....	..
4	....	..	4.46	8.2	14.25	1.6	20.55	7.9
5	2.16	7.6	5.37	7.5	15.20	2.1	21.39	7.5
6	4.46	6.9	6.33	7.0	16.16	2.7	22.54	7.2
7	6.04	6.9	10.23	6.6	17.11	3.5	....	..
8	0.14	8.0	6.53	6.6	11.59	6.5	18.04	4.3
9	0.38	8.2	7.36	6.9	12.36	6.6	18.55	5.0
10	1.08	8.4	8.17	7.2	13.49	6.8	19.44	5.7
11	1.27	8.7	8.57	8.0	14.36	7.0	20.29	6.3
12	1.49	8.9	9.38	8.5	15.21	7.0	21.13	6.9
13	2.09	8.9	10.16	1.2	19.49	7.6	21.58	7.4
14	2.28	8.7	10.56	1.1	21.07	7.9	22.49	7.8
15	2.38	8.6	11.43	1.2	22.08	8.1	23.52	8.0
16	2.44	8.4	12.38	1.5	23.46	8.3	....	..
17	1.14	8.0	2.52	8.1	13.32	1.8	20.15	8.6
18	....	..	....	..	14.01	2.0	20.59	8.6
19	....	..	....	..	14.46	2.0	21.52	8.2
20	....	..	....	..	15.21	2.0	23.41	8.1
21	6.18	6.5	9.52	6.6	16.17	4.3	23.46	8.1
22	7.56	6.1	11.49	6.6	17.06	4.7	....	..
23	0.00	8.0	7.46	6.6	11.57	6.6	18.14	5.7
24	0.20	8.0	7.58	6.6	14.08	6.1	18.43	5.7
25	0.46	8.3	8.16	6.7	16.11	4.4	19.27	6.2
26	1.03	8.5	8.44	1.9	16.36	6.7	20.06	6.7
27	1.19	8.7	9.19	1.9	....	..	....	..
28	1.34	8.9	10.00	2.0	....	..	....	..
29	1.49	9.0	10.49	2.1	....	..	....	..
30	2.13	9.1	11.39	2.2	....	..	....	..
31	2.43	9.1	12.34	2.3	14.14	6.6	....	..

O.S.K. STEAMSHIP BRINGS BIG LIST

Arizona Maru Docked Last Night From Far East With 164 Passengers Aboard

To discharge freight and debark passengers before proceeding to Seattle the Osaka Shosen Kaisha liner Arizona Maru, Capt. Yamaguchi, docked at Rithet's piers last night at 8.30 o'clock from the Far East.

The Arizona carried 164 passengers all told, the largest number carried by a vessel of this line from the Orient since the war. The passengers to debark here included three first class and 112 steerage. For Seattle there were twenty-three saloon passengers and twenty-six steerage.

The Arizona discharged fifty-two tons of freight here, consisting chiefly of Japanese porcelain. The vessel had 2,500 bales of raw silk for discharge at Seattle, also 110 tons of wood oil in bulk and 402 tons of toys, grass furniture, canned goods and general merchandise.

The total consignments of the liner amounted 2,974 tons, including 650 tons for Puget Sound ports. 1,350 tons for overland delivery, 140 tons for inter-coastal transshipment and fifty tons of silk goods.

A total of 106 bags of mail were put off the vessel here, ninety of which were for Victoria, the remaining thirteen being for Eddie Hubbard, the air postman.

There was a consignment of 534 bags of mail for discharge at Seattle.

TYEE MILL AFFAIRS BEFORE COURT AGAIN

Application Made to Consolidate Two Actions on Control of Plant

Consolidation of two actions in a fight between conflicting interests on control of the Tyee Lumber Company was applied for to Mr. Justice Morrison in Supreme Court Chambers by W. C. Moresby this morning.

Mr. Moresby made his application for the purpose of avoiding unnecessary costs. C. W. Bradshaw opposed the application. The judge asked for written authority to be submitted before given his decision.

Action has been started by W. Arthur who claims to be receiver for the company against Charles Ernest Hastings, Bertha Hastings and Dorothy Hastings for damages and for an injunction to prevent interference in the operation of the mill.

On the other writ Harry Hastings sues Charles Hastings and Dorothy Hastings and the Tyee Lumber Company on behalf of himself and debenture holders for a declaration that plaintiff and the debenture holders are entitled to a charge in the Tyee Lumber Company's affairs and a declaration that Charles E. Hastings and Robert Hastings are trustees for the company. The names of Charles E. and Robert Hastings are linked with the affairs of the company through land registered in their names belonging to the company.

New Bill Governs Level Crossings

Ottawa, May 27—Hon. C. A. Dunning, Minister of Railways, has a bill to amend the Railway Act in regard to level crossings. The bill will provide that the total amount of money to be apportioned and payable from any annual appropriation shall not, in the case of any one rail level crossing, exceed forty per cent of the cost of actual construction work and shall not in any case exceed the sum of $35,000.

CANADIAN PACIFIC

SAILINGS TO EUROPE

MAKE RESERVATIONS NOW

FROM MONTREAL

To Liverpool

June 4 July 2 ..... Montcalm
June 11 July 9 ..... Montclare
June 25 July 23 ..... Montroyal

To Cherbourg-Southampton-Antwerp

June 16 July 14 ..... Melita
June 30 July 28 ..... Minnedosa

To Belfast-Glasgow

June 17 July 15 ..... Metagama

FROM QUEBEC

To Cherbourg-Southampton-Hamburg

June 9 July 7 .... Empress of France
June 23 July 21 ... Empress of Scotland

To Liverpool

June 18 July 16 ..... Montroyal

To Belfast-Glasgow

July 1 July 29 ..... Montnairn

Apply to Agents everywhere or J. J. FORSTER, Gen. Agt., C.P.R. Station, Vancouver, Telephone Seymour 2630, Can. Pac. Ry., Traffic Agents.

Union Steamships Ltd.

to Alert Bay, Port Hardy, Prince Rupert, Stewart, Anyox, Etc.
GEORGE McGREGOR, Gen. Agent, 612 Humboldt St., Belmont Building
Telephone 1925

CUNARD ANCHOR ANCHOR-DONALDSON

CANADIAN SERVICE

FROM MONTREAL

To Plymouth-Cherbourg-London

Ausonia ..... June 5 Alaunia ..... June 12

To Liverpool

Aurania ..... June 4 July 2 30

To Belfast and Glasgow

Athenia ..... June 11 Letitia ..... June 26

FROM NEW YORK

To Queenstown and Liverpool

Carinthia ... June 5 Samaria ... June 12

To Cherbourg and Southampton

Mauretania ... June 9 June 30 July 21
Aquitania ... June 16 July 7 Aug. 4
Berengaria ... June 23 July 14 Aug. 11

To Londonderry and Glasgow

California ... June 5 Caledonia ... June 12

To Plymouth-Cherbourg-Hamburg

Andania ..... June 30 July 31 Sept. 1

FROM BOSTON

To Queenstown and Liverpool

Samaria ... June 13 Laconia ... June 27

Ask for Tourist Third Class Literature and See List of Special Tours

Money orders, drafts and travelers' cheques at lowest rates. Full information from local agents or Company's Offices, 622 Hastings St. W., Vancouver, B.C.

Mill Bay Ferry

Ferry Leaves MILL BAY at	Ferry Leaves BRENTWOOD at
8.30 a.m.	7.30 a.m.
10.15 a.m.	9.15 a.m.
12.00 noon	11.00 a.m.
2.30 p.m.	1.30 p.m.
4.15 p.m.	3.15 p.m.
6.00 p.m.	5.00 p.m.
7.45 p.m.	7.00 p.m.
Daily (Including Sundays)	

Change in E. & N. schedule, effective Monday, May 3, the southbound train from Port Alberni to Victoria will leave there every Monday, Wednesday and Friday at 10 a.m., instead of every Tuesday, Thursday and Saturday, as at present. Secure a copy of the latest time table.

ALASKA

Skagway and Return

$90.00

Canadian National Railways

All Outside Staterooms with Hot and Cold Running Water

Ss. Prince George Ss. Prince Rupert

Good Accommodation Available for Sailings of June 14 and July 12

Particulars and Reservations from CITY TICKET OFFICE
911 Government St. .. Telephone 1242

Use Canadian National Express for Money Orders, Foreign Cheques, etc.; Also for Your Next Shipment

Trade Within the Empire

Travel via the Canadian Pacific

Trans-Canada Limited

Vancouver-Toronto 83 hours

Vancouver-Montreal 88½ hours

Saves a Business Day

Leaves 6.30 p.m. daily. No Extra Fare

ALL SLEEPING CAR TRAIN
Compartment and Observation Car
ALL STEEL EQUIPMENT

For information regarding tickets and reservations apply at TICKET OFFICES:

Belleville St., or City Ticket Office, 1102 Government St.

Travel Canadian Pacific Railway

"The North Coast Limited"
"The Travel Triumph"

"Famously Good Meals"—prepared from the purest of wholesome foods—in kitchens spotlessly clean—and served with scrupulous care. Distinctive features—the big baked potato—the big baked apple.

Northern Pacific Dining Car service acknowledges no superior. Its excellence is famed the world over.

Your train between Chicago and the North Pacific Coast

Extra Comforts—No Extra Fare

Dining Car Service "Famously Good"

E. E. Blackwood, G.A., 912 Government St., Victoria, B. C.

Northern Pacific Railway

"First of the Northern Transcontinentals"

ESTABLISHED 1885

A BRITISH OFFER

FOR THIS WEEK

ONE DOLLAR OFF

Every Pair of British and Canadian Boots or Shoes Retailing

From $6.00 Up

MAYNARD'S SHOE STORE

649 Yates Street Phone 1232

WHERE MOST PEOPLE TRADE

A "Premier Duplex" Vacuum Cleaner

Will Surprise You—It Really Cleans
Phone 130 for a demonstration.

MURPHY ELECTRIC COMPANY

722 YATES STREET PHONE 130

Struck by Car, Now is Witness In Prosecution

Albert White, Knocked Down by Lady Driver, Tells His Story To-day

Charged with driving to the common danger, Mrs. M. Simpson appeared before Magistrate Jay in the city police court this morning and pleaded not guilty, with Ainsley Helmcken appearing in her behalf. The Magistrate reserved his decision in the case, having heard all evidence.

The case arose out of Mrs. Simpson's alleged carelessness while driving along Fernwood Road, between Walnut and Bay Streets on May 14, when her car struck Albert White, 2567 Avebury Avenue. Mr. White's condition prevented his appearing as a witness before to-day.

He was running to catch a jitney, said Mr. White, when the automobile driven by the accused caught him from behind and bore him under. He was dragged about fifty feet by the car, he judged.

Witnesses were called for the defence who alleged that Mr. White was not dragged as far as he thought.

Magistrate Jay reserved decision until Monday.

First Impressions

The warmth and sincerity of your welcome to guests can be emphasized by judicious selection of furnishings

Moss-Bridges Lighting Fixtures of Wrought Iron in Polychrome

are such as women call "adorable." There's a sentimental beauty about them which affects one much the same as a rare oil painting does. The entire line is sufficiently varied so that you are sure to find "just what you want" for every room in your home—and at a price you can well afford.

An attractive booklet showing these beautiful fixtures in their actual colors, is yours for the asking.

Hawkins & Hayward

Electrical Quality and Service Store

1121 Douglas Street Cor. View

Phones—643 and 2627

"Makers the Lighting Fashions"

SCOUT LEADER WELL POSTED ON WORK

Sir A. Pickford, Here Next Monday, Highly Spoken of By Chief Scout

In a circular letter to scouting circles of Canada, Sir Robert Baden-Powell, Chief Scout, in introducing Sir Alfred Pickford, who will be in this city next Monday, states that "Sir Alfred will be able to tell how, everywhere, there is more and more of the true Scout spirit; the spirit of goodwill and helpfulness; more of campcraft and nature lore; and less of the formal parade show which so many used to think was the object of scouting."

Sir Alfred Pickford manages the overseas branch at Imperial headquarters of the Boy Scouts' Association; he has visited India, Australia, New Zealand, and South Africa, and on his present tour of Canada, he reached Cranbrook yesterday; Sir Alfred has also had the management of the training department at Gilwell Park in England, and is in charge of the department of migration of Scouts.

Sir Alfred, as the Chief Scout advises, is known throughout the Scout brotherhood as "Pickie"; all who have met him in other parts of the Dominion have expressed themselves as delighted with him, with his splendid presentation of the subject of scouting, and with his ready willingness to do his best to help with the solution of any and all problems outlined to him. Leaving Cranbrook today, he proceeds to Nelson, where the city council and scout authorities are co-operating in a welcome and hospitality, thence proceeding to Penticton and Kelowna, and is due to arrive in this city next Monday morning. The combined service club luncheon, at which Sir Alfred will give an address on that day, will be under the auspices of the Gyro Club.

HURRICANES SURVIVE

Hurlingham, Eng., May 27.—The Hurricanes defeated the Scopwick four 8 goals to 7½ in the semi-finals of the Whitney Cup polo tournament yesterday. The Hurricanes allowed the Scopwicks a handicap of 4½ goals.

Halfway through the match the Hurricanes wer 3½ goals behind, but by scoring three goals in the last period, they were able to pinch off the victory.

Lumber Bargains

We have several small parcels of Common and Finish Lumber which we are desirous of clearing out, including:

Short Fir Drop Siding
Number Three Cedar Bevel Siding
Short 1x3 and 1x4 Fir V Joint Shingles suitable for walls
Thirty-two-inch Slightly Discolored Laths
Also Some Boards suitable for cheap construction work

We Invite Your Inspection of Our House and Garage Designs

Canadian Puget Sound Lumber & Timber Co. Ltd.

Discovery and Store St.

Adjoining B.C. Electric Car Barns

PHONE 7060

WHEN IN NEED

Of Plumbers or Sheet Metal Workers Phone

215

Young & Pottinger

2639 Douglas Street

PRODUCERS ROCK & GRAVEL CO. LTD.

Sand and Gravel

For all purposes, graded and washed with fresh water.

Largest Capacity in Canada.

1902 Store Street Phone 30s

WOOD!

GOOD FIR $4.00
KINDLING $5.75

Cash in Advance

Lemon, Gonnason Co. Ltd.

Phone 77 2324 Government St.

77c A PAIR

Men's

Black Canvas Outing Shoes. Reg. $1.75. All sizes 6-10

Stewart THE SHOE MAN

1321 DOUGLAS STREET

Homes Furnished Complete on Easy Terms Without Interest

STANDARD FURNITURE

719 Yates Street

NEWS IN BRIEF

The annual meeting of the Young Men's Christian Association will be held in the association building on Friday evening at 6.15 o'clock.

Stocker's Reliable Order of Nightbirds will be on the air over radio station CFCT this evening at 10.30 o'clock, with their regular bi-weekly fun programme.

An action is proceeding in the County Court before Judge Lampman in which Emily Pauline Moss sues Hop Woo Hing for $203.15 damages arising out of an automobile crash on the Malahat.

Dinsmore Bros., well-known garage operators, won first prize in the comic section of the big civic parade on May 24 with their amusing float, which was appropriately called "Thanks for the Buggy Ride."

The executive committee of the Victoria Liberal Association will hold a meeting to-night at headquarters, Government and Broughton Streets, at 8 p.m. All members are requested to be present.

Winners of the Cameron Wood and Coal Company contest held on May 24 are announced as follows: First, K. Henry, 529 Dunedin Street; second, William Hanson, 593 John Street; third, Col. J. A. Hall, 124 Old Esquimalt Road.

Special reservations for the dinner to be given in honor of R. A. O'Brien by the Overseas League at the Chamber of Commerce on Friday evening, can be made by telephoning 1512 or 7526L before Friday noon, it was announced to-day by Charles C. Cooper, honorary treasurer.

Two automobiles, one owned by W. H. Bland, 419 Powell Street, and the other owned by W. S. Campbell, 915 Oliver Street, were in collision this morning at the corner of Fernwood Road and Fort Street. No one was injured. Both machines were removed by garage workers without delay.

The Saanich Central Ratepayers' Association will meet this evening at 8 o'clock at Tillicum School to discuss water rates, electric lighting charges and school expenditures. Chairman F. V. Hobbs of the school board will be present by invitation, and Reeve Robert Macnicol and ex-Reeve George Watson are also expected to attend the session.

A skeleton found by Constable Davison of the B.C. Police has been identified as being that of Alexander Wright, missing since May, 1925. Wright previously lived at Rock Bay. The watch found with the remains and gold fillings in the teeth made identification possible. He was a rancher of the Campbell River district and his body was found in the woods of that locality. There is no indication that he died from other than natural causes.

At least once every year the international headquarters of the Rosicrucian Fellowship at Oceanside, Cal., sends a lecturer on a tour of the coast. Dr. Fransiska Lash will deliver a lecture in Victoria on the subject of "Man—An Epitome of God," on Monday next. Last year S. R. Parchment was here for a week. He has just finished a book on "Spiritual Psychology" which will likely be published by the Fellowship press very soon.

T. R. Nelson, who was to have appeared on a charge of a grave nature in the city police court yesterday, but who failed to attend the morning session of the court, was excused when Stuart Henderson declared today that it was a misunderstanding which accounted for his delinquency. Mr. Henderson asked a remand until Saturday. The bail, previously forfeited but refunded to-day, still stands at $150. The warrant, issued yesterday, is also invalidated.

At a meeting of the Victoria Liberal Association social committee on Tuesday evening, plans of future social activities were discussed, and it was decided to hold a five hundred and whist party, the date being set for Friday evening, June 4. Good prizes will be given for each event, and an open invitation will be extended to all Liberals and their friends in and around Victoria. The arrangements are in the hands of a capable committee, and it is expected that this will prove to be one of the best card parties so far staged by this association.

Gerald Trevor, charged with theft, was remanded in the Provincial Police Court this afternoon by Magistrate Jay until Thursday next. Accused did not plead. The B. C. police allege that Trevor stole personal property belonging to W. M. Higgs of Galiano Island, and the prosecution awaits the arrival of Mr. Higgs in this city. Trevor was brought here last night from Vancouver by Sergeant Robert Owens and Constable Rigby, both of the Provincial force. Constable Rigby arrested Trevor on the mainland the day previous.

Magistrate Jay dismissed the charge against A. Gilman of driving to the common danger when the latter appeared in the city police court this morning to hear the outcome of a reserved decision. His Honor said that the circumstances of the case were not sufficiently strong to alter his decision in favor of the accused. The witnesses against the accused were not sure that he had been driving at an excessive speed. The accused differed in his story from that told by the prosecution witnesses. The civil courts should decide a case of this sort, said His Honor. He would dismiss the charge, he declared.

Thanks are extended by W. H. Davies to the undermentioned for their kind donations of merchandise for the auction sale which was kindly conducted by Fred Landsberg, Gus Westendale and J. T. Braden on Yates Street last Saturday evening, which netted $66.30 towards the expenses of staging the two street carnivals on May 22 and 24: Army and Navy Clothing Store, Price & Smith, J. H. (Mickey) Richardson, Geo. Straith, W. and J. Wilson, Western Canada Radio Co., Fletcher Bros., Kent's Music Store, Angus Campbell Co., Hibben Bone Co., Hiker Manufacturing Co., Beach Eakins Limited, Plimley & Ritchie, W. S. Fraser & Co., McDonald & Co. Limited, Peets & Hall, Jacob Aaronson, Milton Co., Oak Bay; Ormonds Limited, Old English Brewing Co., Brackman & Ker, W. O. Neill & Co., Mearns & Fuller, W. N. Lenfesty, Central Transfer Co.

HOTEL LOBBY GOSSIP

TOURISTS ASTIR UP-ISLAND

Tourist travel up the Island has started out already to set a record this year, according to General Noel Money, who operates the hotel and golf course at Qualicum Beach, and who came to Victoria this morning on business.

"In fact, we have never had such a rush so early at this season of the year," General Money went on. "There are many more American cars on the roads up-Island and stopping at the hotel than there were this time last year."

OFF FOR HOLIDAY

Bound north to swell the number of early season visitors at up-Island resorts, a lively party of outdoor girls left the Empress Hotel this morning in their sports Pierce-Arrow. The party is made up of Mrs. L. E. Mackey, Miss Elizabeth Oyster, Mrs. Alfred Oyster and Mrs. E. R. Rice Jr., all of San Francisco. They arrived here at the first of the week, took in some of the holiday celebrations here and now are headed for an outing at Sproat Lake, with stops at inviting spots along the highway. They will cross to Vancouver from Nanaimo.

BOY SCOUT LEADER COMING

Sir Alfred Pickford, manager of the overseas branch of the Boy Scouts at Imperial headquarters, will arrive at the Empress Hotel Monday. He is now touring through the centres of the Okanagan. He will be entertained by Victoria Boy Scouts.

LEADERS FROM NORTH DOWN

F. G. Dawson of Prince Rupert, one of the directors of the Canadian National Railways, arrived here this morning with two of the leading men of the north in the persons of M. P. McCaffery, financier and head of a number of enterprises in the North, and Olaf Hanson, consul for Sweden. They are here on government business at the Parliament Buildings. Mr. Hanson is interested in the coming visit to this continent of the Crown Prince and Crown Princess of Sweden. The royal party will not be able to visit Prince Rupert, it is explained, but if arrangements are made in the south Mr. Hanson will be presented to the Crown Prince and Princess before they sail for the Orient.

MAINLANDERS HERE

Other Mainland people here to-day include Mr. and Mrs. J. Scott, Gordon Sloan and Mr. and Mrs. W. G. Dunseith of Vancouver, who are at the Empress Hotel. Mr. and Mrs. Pat Kenyon also came over from the Mainland. From Vancouver at the Dominion Hotel are Mr. and Mrs. W. C. Taylor. Mrs. E. Sykes, of Crescent, B.C., is at the Hotel Strathcona.

MOTOR PARTIES ON MOVE

Among the motor parties at the Dominion Hotel is one consisting of Mr. and Mrs. William Polson, of Saginaw, Michigan, and Miss E. Washington and Mrs. W. E. Kosanke of Seattle. They are going on up the Island from here. Another motor party covering the Island is headed by J. P. Walsh of Vancouver and J. H. Angevine of Seattle. From Courtenay a party of motorists is here made up of Mrs. W. Gordon, Miss Gordon and Mrs. De Cour.

A party from far off Norway is at the Dominion Hotel to-day, all determined to become good Canadians. The party consists of W. Sorenson, O. Knudsen and F. H. Thyholdt, all of Oslo, Norway. W. Sorenson is a brother of Charles Sorenson, timber operator of Port Renfrew, who himself came out from Northern Europe not so many years ago and made good in this country. Now his brother, who has been here on a visit before, and his two companions have come to see if they can emulate his success.

ISLAND FOLK HERE

Other Island people in town to-day are R. B. Dier of Nanaimo, John Neilson of Chemainus, who are at the Dominion Hotel; Miss F. Jessop, Mrs. G. Mitchell, Mrs. J. M. Brown, George L. Pearson of Nanaimo, who are at the Hotel Strathcona.

PROMINENT PEOPLE ON HOLIDAYS

Adolph G. Sutro, San Francisco importer, is here on a holiday tour. With him at the Empress Hotel are Mrs. H. L. B. Sutro, Arlyn Peterson, Erle Stanley Gardner.

Other people, prominent in their own communities, who are here to-day are Mr. and Mrs. D. F. Ferguson of Winnipeg, Mrs. P. E. McCallum and Mrs. E. McCallum of Montreal, who are at the Empress Hotel; Mr. and Mrs. S. J. Bechin of Hillsboro, Ore., who are at the Dominion Hotel; Mr. and Mrs. Thomas Green, Mr. and Mrs. Johns of Edmonton, Mrs. John G. Barr and Florence Barr of Lanark, Ont., Mr. and Mrs. H. D. Mackness of New Westminster, who are at the Hotel Strathcona.

OVER-NIGHT ENTRIES AT CALGARY

First race.—Four and a half furlongs.

Worthwhile	105
Olive Bun	105
*June Shot	105
*Jolly Shot	105
Rose Grove	105

* James entry.

Second race.—Five furlongs.

Tuxedo Sam	103
Virginia Haedwig	111
Chiapas	112
Amen	103
Japidee	103
Vaynor Eclipse	110
Morning Orb	99
Kingmaker	96
Lux	107
Darrell Favorite	103

Third race—Five furlongs.

Smoky Perkins	115
*Dare	110
*George James	105
Dorantue	110
*General Fryer	115
*Twin Fox	110
*Landy	103
Mineral Jim	110
*Ticklish	105
Crest	110
Also eligible:	
Love	100

Fourth race—Five furlongs.

*Springvale	100
Potters First	102
*T. J. Pendergast	102
Riverwood	107
*Tony	102
*Henry J.	105
*Lady Harrigan	103
Bert Denison	110

Fifth race—Six and a half furlongs.

Yorkshire Maid	108
Calgary Stampede	100
Col. Boyle	114
Vodka	114
Hannah Boy	93
Goddess of Liberty	95
Rainbow II	122

Sixth Race—Mile and one-sixteenth:

*H C Bash	102
Bubbling Louder	107
*Lady Slim	93
*Bell Hornet	106
*Al Wick	102
*Lawrence Manning	103

Seventh Race—Six and a half furlongs:

*Mannikin 2nd	111
Run Leigh	113
*Hot Muffin	110
Gazinta	105
Newport	108
*McCadden	109

*Apprentice allowance.

TO-DAY'S SPORTING RESULTS

To-day's Sporting Results up to Time of Going to Press

BASEBALL

NATIONAL LEAGUE

At Pittsburg—	R.	H.	E.
Chicago	5	13	0
Pittsburg	2	9	0

Batteries—Kaufman and Hartnett; Oldham, Sheehan, Senger and Smith, Gooch.

At Philadelphia—	R.	H.	E.
Brooklyn	1	6	0
Philadelphia	8	8	0

Batteries—Petty, Ehrhardt and O'Neill; Mitchell and Wilson.

At Philadelphia—

Second game—	R.	H.	E.
Brooklyn	5	10	1
Philadelphia	1	6	2

Batteries—McWeeney and O'Neill; Dean, Pierce, Ulrich and Henline.

Boston-New York game postponed, cold.

First Game

At Cincinnati—	R.	H.	E.
St. Louis	2	9	1
Cincinnati	4	9	3

Batteries—Sherdel and Vicks; Donohue and Hargrave.

There is one thing to be said in favor of these polar explorers: they don't send back any radio pictures of the place.

RACING

Partial results of racing at Calgary to-day follow:

First race—Springvale (Obee) won, $13.10, $6.70, $5.35; Sam Freedman (Petzoldt) second, $3.60, $3.20; Miss Gay (Bucks) third $8.

Second race—Shasta Rapids (Dalton) won, $6.85, $3.95, $2.90; Jiggs (Green) second, $3.60, $3; Albion Boy (Bucks) third, $3.85.

Draw Announced For Semi-finals in Golf Tourney at Muirfield

Muirfield, May 27—The pairings for to-morrow morning's play in the British Amateur Golf championship are as follows:

Hon. W. G. Brownlow vs. W. A. Murray.

Robert Scott, Jr., vs. Jess Sweetser.

A. Jamieson, Jr., vs. Bobby Jones.

G. C. Killey of Dudington, vs. S. F. Simpson.

Winnipeg Raising Loan in New York

New York, May 27 (Canadian Press) — The City of Winnipeg is about to come into this market for a loan of $2,500,000. The money is wanted for the construction of hydro-electric systems, some for local improvements and some for steam heating. Authorization was granted some time ago by the Provincial Legislature and bids will be asked for to-morrow.

FLORIDA-CUBA PLANE FLIGHT

Miami, Fla., May 27.—Bernardo Duggan and his two companions hopped from Bay Biscayne at 7.33 o'clock this morning in the seaplane Buenos Ayres for Havana, Cuba, on the fourth leg of their 8,100-mile New York-to-Argentina flight.

Aged Resident Died Last Evening

Mrs. Charlotte Knappett, widow of the late James Knappett, passed away last evening at the family residence, 868 Phoenix Street, aged seventy-five years. The late Mrs. Knappett was born in Weston-super-Mare, England, and had been a resident of this city for thirty-five years. She is survived by three daughters, the Misses Gertie and Maude Knappett, and Mrs. R. B. Roberts, all of this city, two sons, Arthur of Portland, and Herbert of Vancouver, also one brother, James Hale, in England. The remains are reposing at the B.C. Funeral Chapel and funeral arrangements will be announced later.

TOO LATE TO CLASSIFY

COTTAGE, bungalow, 1887 Yates, modern, $35. Phone 1903L, 8 a.m. or evening. 675-3-126

WADING POOL POPULARITY IS ASSURED

Children of City Take Control of Kiwanis Pool Following Opening Ceremony

The popularity of the Kiwanis wading pool in Beacon Hill Park with the smaller children of the city was emphasized during the opening ceremony yesterday afternoon when a little girl, eager to be the first to test the temperature of the water, was followed into the pool by a large number of delighted youngsters who splashed and disported themselves to the amusement of the assembled groups.

Movie and still cameras clicked and the opening of the wading pool, with children in action, became picture history. To-day the salt water pool was the rendezvous of a happy crowd of tiny children who entered into the spirit of wading with an enthusiasm which augurs well for the future popularity of the Kiwanis contribution to children's welfare.

During the course of his speech at the opening ceremonies yesterday afternoon Dr. Howard Miller, past president of the Kiwanis Club, paid high tribute to the work of Kiwanian C. Elwood Watkins, who had designed and superintended the construction of the pool; to the City Council and Parks Board, and also to members of the club who had contributed to the success of the effort.

The wading pool is ninety feet by thirty feet in size and cost $1,500 to build, the city shouldering $600 of the cost.

PIONEER JAPANESE EVANGELIST HERE

Big Congregation at Metropolitan Church Stirred by P. M. Kanamori

The conversion of 75,000 Japanese to Christianity by means of a three-hour sermon is one of the many remarkable achievements attributed to Paul M. Kanamori, and one which could readily be credited by the big congregation which listened to the eloquent discourse of the famous Japanese evangelist at the Metropolitan Church last evening.

Converted to Christianity more than half a century ago, Mr. Kanamori had spent twenty years of his life as a lecturer on social conditions in his native country. His eloquence is amazing and his command of the English tongue extraordinary.

He told his audience of the two Japans he knew, the old and the new, and remembered carrying with him wherever he went up to the age of thirteen or fourteen the big sword and the little sword that were considered the honor of the well-born Japanese in the old faith. But he had given up the old faith and the two swords and had accepted the Christian faith with its two more precious swords, the big sword being the English Bible and the little sword the Japanese translation of it. "For if the Christian soldier part with his sword," he said, "he is a dead man spiritually."

Persecuted for his adoption of the Christian faith during its early days in Japan, Mr. Kanamori suffered imprisonment in its cause. Later he suffered a lapse from the faith, through the influences of modernism and hyper-criticism, but he subsequently returned to it with renewed zeal and strengtth.

Rev. Dr. Sipprell led the congregation in prayer prior to the address, and a hymn was sung.

FUNERAL ARRANGED

The funeral of the late Mrs. Euphemia Keir of Craigmillar Avenue, Saanich, will be held from the B. C. Funeral Chapel on Friday at 3 p.m. Interment will be made in Royal Oak Burial Park.

Esquimalt I.O.D.E.—The Esquimalt Chapter, I.O.D.E. will hold a sale of home cooking in David Spencer's Limited on Saturday morning. Donations should be left at Spencer's on Saturday morning before 9 o'clock or on Friday afternoon and evening with the convener, Mrs. Booth, 923 Esquimalt Road.

The New Orthophonic "True in Sound" Victrola

The musical marvel of the age. Not merely an "improved" or "revised" Victrola, but new from start to finish, new in principle, basically and fundamentally new.

Come and hear the marvelous Orthophonic to-day. Listen to some of the world's best music precisely as it is played or sung. Three new Orthophonic Victrola models.

$115, $200 and $385

FLETCHER BROS LIMITED

1110 Douglas Street

CITY DETECTIVES CONTEST ENTRIES

Team of Three Men Leave For Vancouver to Enter Revolver Shoot

To participate in the revolver shoot for Provincial championship honors at Vancouver to-day, Detectives John Rogers, William Stark and Thomas Bamford left Victoria last night to represent the city police force. All three of the Victoria marksmen are consistent shots and have turned in excellent targets during practice rounds here.

Their scores will be received here to-morrow. They are competing against the finest revolver shots in police forces of the Province and averages are usually high at the championship shoots.

"Home Shield" Paint Per Gallon $4.75

White and Green 25c extra

"Home Shield" Paint will give your property the protection you know it needs. This is a high-grade paint specially adapted for use on any kind of building material or for interior use. Fifteen colors, black and white.

"Bapco" Floor Varnish

Here is a floor varnish that will make your floors beautiful and serviceable, for years. It will not crack, chip or turn white with washing. In clear, light oak, dark oak, rosewood, mahogany and walnut.

Gals.	$6.50
½-Gals.	$3.40
Quarts	$1.75
Pints	$1.00
½-Pints	55¢

SATIN-GLO A BAPCO PRODUCT

"Bapco" Porch Paint

Possesses all the qualities you will demand in a good porch paint, and not the least of these is that it wears, and wears, and wears! Two shades of grey.

Gallons	$5.25
½-Gallons	$2.75
Quarts	$1.50
Pints	85¢

"Ironite" Floor Paint

If you are going to paint a floor or paint linoleum—get Ironite. "It Wears Like Iron." Sold in eight colors.

½-Gallons	$2.75
Quarts	$1.50
Pints	85¢

Peerless Electric Waxer and Polisher

We have secured the agency for this splendid machine. Let us call and demonstrate what a marvelous job of polishing it does. Price

$45.00

"RID" STEEL WOOL HOUSEHOLD PACKAGE WITH SOAP 15c

As a finish for walls, woodwork or furniture you will be delighted with "Satin Glo"; a smooth, satiny finish that you can wash repeatedly. Nine colors and white.

Gals.	$5.00
½-Gals.	$2.85
Quarts	$1.50
Pints	85¢
½-Pints	45¢

Art Liquid

Or Day Dream Chemical. A preparation for transferring wall paper designs on to other materials. We sell wall paper by the yard with this liquid. Bottles 75¢ and $1.50

Floor Beautifiers

"Double X" Floor Cleaner—Cleans and polishes your stained floors. Per tin $1.00

Old English Floor Brightener. For Waxed, varnished, shellaced or painted floors. Tins $1.25 and ..... 75¢

"Some Shine" Wax, 1 lb. 75¢

Old English Wax, 1 lb. ... 85¢

"Senax" English Wax, 1 lb. 85¢

Johnson's Wax, 1 lb. ... 85¢

Paint Supply Co. Ltd.

Phone 1386 721 Yates Street Free Delivery

BOBBY JONES BEATS DEFENDING CHAMPION

Robert Harris Fares Badly, Losing 8 and 6

Sweetzer Only Other American Left in British Amateur; Bristowe Defeats Guilford, While Hon. Michael Scott Eliminates Andre Vagliano, French Champion; Britain Still Confident One of Her Golfers Will Win

Muirfield, May 27.—Bobby Jones and Jesse Sweetser were the only American survivors after the smoke of battle had cleared from the links of the fourth day of the British Amateur Golf Championship.

Jones eliminated the British title holder, Robert Harris, from the amateur championship tournament this afternoon by the decisive score of 8 up and 6 to play.

With victories in their morning rounds, Robert Harris, British champion, and Bobby Jones, United States champion, clashed this afternoon in what was expected to be one of the outstanding matches of the British amateur golf tournament. It proved an easy victory for Jones, however.

BOBBY JONES

Harris defeated R. S. Pugh, 4 and 3, in the fourth round, and Jones eliminated J. Birnie, of Inverness, 7 and 6.

Hon. Michael Scott also advanced to the next round by eliminating the French champion, Andre Vagliano, 5 and 4.

The elimination of Jess Guilford, of Boston, this morning, removed another American. O. C. Bristowe, of the West Byfleet Club, defeated Guildford by one hole.

Watts Gunn, of Atlanta, Ga., defeated G. S. Noon, 5 and 3, but was beaten in the afternoon round.

Grant Peacock, of New York, was eliminated by W. Brownlow, 2 up.

Besides Bristowe, Great Britain has W. A. Murray, A. D. Cave, Lieut.-Commander H. McMaster, this year's Oxford captain, the Hon. Michael Scott and Robert Scott Jr., among the sixteen survivors playing in the eighth this afternoon.

Another strong British hope is H. D. Gillies, who surprised the gallery this morning by defeating J. D. Beck, conqueror of Chick Evans, by one up.

SMILED THROUGH IT ALL

There was drama in yesterday's match which brought the defeat of cheerful Chick Evans, who first came to these shores in search of the title in 1911. While his aged mother waited news in an Edinburgh hotel Chick started bravely, then suddenly was seized with a putting affliction, but he fought the former Oxford star, J. B. Beck, to the seventeenth hole before admitting defeat.

With the match ended he smilingly congratulated the victor and rushed through the crowd to return immediately to Edinburgh. Evans had refused all invitations to feasts and entertainments during several days of practice here, bent upon perfecting himself for the championship play, yet he still could smile when he left the course.

Yankees' String of Wins Almost Ended By Slugging Boston

New York Hangs up Sixteenth Straight Victory But Had Close Call

St. Louis Cards Move up and in Doing so Executed Triple Play; Lots of Hits

New York, May 27—Definite lines have been drawn in the National League baseball race and in the drawing the teams regarded as western are in the top half.

The situation in the American circuit is very nearly the reverse with three eastern clubs setting the pace, molested somewhat by Cleveland.

The St. Louis Cardinals, a team which started poorly, made the first division of the Nationals an all-Western affair yesterday by defeating the league leading Cincinnati Reds for the third straight time. The victory pushed Brooklyn, which lost to New York, into fifth place. Cincinnati remains at the top with Chicago second and Pittsburg third.

Seven runs in the eighth gave the Cardinals their 8-5 victory over the Reds. Hornsby, Thevenow and Bottomley made a triple play.

Florence, recruit catcher of the Giants, hit a home run that defeated Brooklyn for the third straight time, 5-3.

Jimmy Wilson, catcher for the Phillies, put five hits including a homer and double into his team's 13-7 verdict over Boston Braves.

ALMOST ENDED YANKEES' STRING

The Boston Red Sox almost broke the winning string of the Yankees which now has reached sixteen games. After Sam Jones had been hammered all over the park in the fifth and sixth, Braxton managed to hold Boston while his mates made enough runs to win, 9-8.

Detroit gained a 7-6 victory over Cleveland when Karr weakened in the fifth. Ten doubles were made, each tea mgetting thirteen hits.

Philadelphia won its third game in four starts against the Washington Senators, 3-1.

AMERICAN LEAGUE

At Washington—	R.	H.	E.
Philadelphia	3	10	1
Washington	1	9	1

Batteries: Quinn and Cochrane; Ferguson, Bush, Marberry and Ruel.

At Boston—	R.	H.	E.
New York	9	14	1
Boston	8	10	0

Batteries: Jones, Bravton and Collins; Ruffing, Welser, Lundgren, Wiltse and Gaston.

At Cleveland—	R.	H.	E.
Detroit	7	13	2
Cleveland	6	13	2

Batteries: Whitehill and Bassler; Karr, Levesen, Dauss and Sewell.

NATIONAL LEAGUE

At St. Louis—	R.	H.	E.
Cincinnati	5	8	2
St. Louis	8	12	2

Batteries: Lucas, J. May and Picinich; Rhem and O'Farrell.

At New York—	R.	H.	E.
Brooklyn	3	9	3
New York	5	12	2

Batteries: McGraw, Ehrhardt and O'Neill; Fitzsimmons, Ring and Florence.

At Philadelphia—	R.	H.	E.
Boston	7	11	3
Philadelphia	13	18	0

Batteries: Cooney, Werts, Ryan, Benton and Siemer; Knight, Maun and Wilson.

Chicago-Pittsburg game postponed; rain.

INTERNATIONAL LEAGUE

Rochester 8, Toronto 9.
Jersey City 5, Newark 4.
Reading 1, Baltimore 6.
Buffalo 12, Syracuse 10.

COAST LEAGUE

Seattle, May 27.—Sacramento got even with Seattle yesterday, showing the Indians that it, too, can win a baseball game, on a few hits. The Senators defeated Seattle 5 to 3, obtaining only six hits to the Indians' ten.

	R.	H.	E.
Sacramento	5	6	0
Seattle	3	10	2

Batteries: Kallace and Koehler; Brett, Best and E. Baldwin.

ANGELS JUST WIN

Los Angeles, May 27.—The Los Angeles Angels made it two straight over Hollywood by nosing out the Stars here yesterday, 2 to 1. Yarrison started on the mound for the Angels, but retired in the sixth with one run in and the bases full, and Glazner, relieving him retired the side without further scoring.

	R.	H.	E.
Hollywood	2	10	0
Los Angeles	3	5	2

Batteries: McCabe and Cook; Peters, Yarrison, Glazner and Hannah.

FOUR HOME RUNS

San Francisco, May 27.—An epidemic of home runs featured yesterday's game between the Missions and Seals, the former winning 9 to 5 after whaling the offerings of three pitchers for an even dozen hits. Averill and Joe Connolly, the latter who was signed yesterday, gathering circuit drives for the Seals, while McDowell and Vache drove out four-baggers for the Missions.

	R.	H.	E.
Missions	9	12	0
San Francisco	5	10	2

Batteries: Cole and Murphy; Moudy, Kerr and Agnew.

Oakland-Portland game postponed; rain.

HOME GREEN AT MUIRFIELD WHERE BRITISH AMATEUR GOLF CHAMPIONSHIP IS BEING PLAYED

Many bitter struggles are being waged at Muirfield this week in the British amateur golf championship. Much color is lent to the competition this year due to the fact that the Americans have such a strong team entered. Several of the U.S. entrants have been eliminated, but Bobby Jones, their main card, is still going strongly.

A descrtption of the famous Scottish course may be of interest. It is as follows:

First: 400 yards, par four. Hazards for tee shot are line of concealed bunkers on left; for second, line of concealed bunkers on right. Green is well bunkered on both sides.

Second: 380 yards, par four. Greatest hazard for drive off is marsh to left, lying in dip of land. Green is quite flat and uninteresting itself, but there is grassy hollow to left and six bunkers to right that might penalize inaccurate player.

Third: 420 yards, par four. One of most difficult on course; will try players' metal. Visibility is bad. Green cannot be seen from tee. Approach to green is surrounded by little hillocks and bunkers. Green itself lies in little theatre of hilly slopes. Player can't chip and run to green. He is compelled to pitch.

Fourth: 150 yards, par three. This hole will be easy for true mashie shooter provided he plays to left, but not too far left. If he plays to right, his ball may roll into bunker because of slope of ground.

Fifth: 500 yards, par five. Straight driving is its own reward here. For tee shot there are six bunkers on right that must be avoided. There are bunkers on both sides for second. All clear for pitch.

Sixth: 410 yards, par four. Very difficult. Green concealed for tee shot. Fairway narrow. Ground rolling with four bunkers to left and heavy rough to right. Second for green is to left, because it is a dog-leg hole. If shot falls short, player is in trouble because ground is undulating. Green has bunkers right and left, undulating ground in front and bad rough at rear.

Seventh: 180 yards, par three. Mashie to green unless west wind is blowing, in which case iron is necessary. Visibility splendid. Greatest hazard concealed cross bunker in front of green which is sure to catch topped shots.

Eighth: 450 yards, par four. This is dog-leg where in previous years championships have been lost. First shot clear enough. There are five bunkers in front on way to green. Some of these are concealed and are apt to catch the player if he fails to reach green.

Ninth: 480 yards, par four. There are some beautifully concealed bunkers right ahead for tee shot. A wall to left constitutes a danger for both first and second shots, as over it is out of bounds.

Tenth: 460 yards, par four. Although well-bunkered, chief hazard here is sea wind, which comes from the side and makes correct calculation puzzle.

Eleventh: 320 yards, par four. Tee shot absolutely blind because of hill directly in front. Takes 160 yards from tee to carry hill, after which visibility of green is easy. Green has two bunkers each to left, right and rear.

Twelfth: 400 yards, par four. Visibility of green is fine, but there is little control over tee because ground slopes down hill and player may have bad luck and see his ball roll into the rough at right.

Thirteenth: 100 yards, par three. One of best constructed on course. It's a mashie shot to green, which, however, is heavily bunkered—two in front, four to left, one at rear and two to right.

Fourteenth: 450 yards, par four. A fine dog-leg. Play to right off tee, then dog-leg to left for second. Heavily bunkered all way.

Fifteenth: 430 yards, par four. There are three bunkers in front which tee shot must avoid and go to right. Player then makes it a dog-leg for himself for second shot, because of slope to ground. Green heavily bunkered, the worst being one in front which catches topped balls.

Sixteenth: 220 yards, par four. One of best on course. A fine iron shot, chief danger being deep, grassy hollow in front which will catch pulled shots.

Seventeenth: 500 yards, par five. Second shot is dog-leg to left. Zest is added to it because there are six bunkers to green, lined up nearly across whole way.

Eighteenth: 390 yards, par four. Fine hole for finisher. Second is dog-leg to right. Green is puzzler because there are five bunkers in front of it, four to right and one to left. It is the kind of hole which may ruin championship chance at last minute.

University School And Brentwood Play Drawn Cricket Match

Brentwood College and the University School played to a draw in the Gillespie Shield cricket match played yesterday afternoon. The school hit up 155 runs in their innings, and although Brentwood had an hour and one quarter to complete their innings they were satisfied to play to a draw.

Hartley's 75, not out, was a feature of the University innings.

Sons of Canada And Travelers Meet For Second Time To-night

Parfitt and Lidstone Will Probably Oppose Each Other in Baseball Fixture

Win For Travelers Will Tie up League Standing; Sons' Victory Will Give Them Big Lead

Whether or not the league-leading Sons of Canada can continue their winning streak will be determined this evening at the Royal Athletic Park, when, for the second time this season, they stack up against the Travelers.

If Ray Parfitt, who pitched for the Sons when they opposed the Travelers in the opener and who will probably start for them to-night, can get his curves working right the Canucks will be a hard team to beat. Their batters are also working well but will find plenty to swing at in Dan Lidstone's offerings. McLean, a former Vancouver player, may replace Parfitt at the last moment.

The Travelers are anxious to halt the Sons in their mad dash. After piling up such a huge score against Port Angeles in their holiday fixture and the easy victories they have had against the Eagles, the Travelers feel pretty confident about the result. Lidstone, who is booked to do the twirling, will have plenty of support from his team-mates who have worked themselves into fine shape, and, if he can keep his curves right, will give the Sons' batters lots to worry about. Saunders is the Travelers' second choice should Lidstone fail to stick it.

Harry Copas, who was put out of play in the opening tussle with a sprained shoulder, is still on the sick list. He is progressing favorably, however, and hopes to be back in the game before very long.

If the Travelers win to-night they will go into a joint tie for the lead with the Sons. A win for the Sons, however, will put them well out in front.

The Travelers' baseball team will journey to Chemainus on Sunday morning to play the mill workers in an exhibition game. Players will go up-Island in cars, which will leave town at 9.30 o'clock.

South of England All Out for 211 In Match With Aussies

Chapman With 89, and Hendren With 62, Prove Only Effective Batsmen

Australians Open Innings in Bad Light; Made 35 Runs For One Wicket

Bristol, Eng., May 27 (Canadian Press Cable)—The cricket match between the South of England and the Australians was begun here yesterday in the presence of 10,000 people. Fender, the captain of the South of England team, won the toss and decided to bat first.

Before lunch, runs came slowly only sixty-one having been scored for three wickets at the interval. Things looked gloomy for the English team until Chapman and Hendren came together. Chapman gave a fine display, cutting with tremendous power and playing altogether with a hearty, boyish zest. He monopolised the bowling for a while, Hendren was satisfactory also. Later he put on runs by steady, methodical play, Chapman fell a victim to his own impetuosity just before tea, when he was magnificently caught in the slips by Gregory. He batted for 105 minutes and hit two sixes and eleven fours.

Hendren did not last much longer, following Chapman when the score stood 204 for six. He had been at the wicket three and a half hours and in his score were three fours. The balance of the English eleven were dismissed in 25 minutes.

AUSTRALIANS GO IN

The Australians were compelled to open their innings in a bad light and with rain threatening. Stumps were then drawn early. Scores were:

South of England, first innings—	
Stevens, Goldfield, b McCartney	5
Candham, b Gregory	8
Dullephinhji, c Gregory, b Malley	28
Hendren, b Gregory	62
Jardine stumped Oldfield, b Malley	7
Chapman, c Gregory, b Richardson	89
Fender, lbw McCartney	6
Meyer, c Collins, b Gregory	0
Gibson, b McCartney	0
Parkner, not out	
Strudwick, lbw Maccartney	1
Extras	4
Total	215

Bowling analysis:
Gregory 3 for 40; McCartney 4 for 41; Richardson 1 for 33; Mailey 2 for 61; Ryder 0 for 24; Collins 0 for 5.

Australians—First innings—	
Collins, b Fender	9
Woodfull, not out	23
Extras	4
Total for one wicket	35

Boston, May 27.—The committee on foreign relations of the A.A.U. has voted not to approve further competition by Charles Hoff, Norwegian pole vaulted, in this country. This decision was made public to-day by William C. Prout, committee chairman.

It was announced further that the committee did not intend to pursue any investigation, but would be content with refusing Hoff permits for further competition.

HORSE RACING

Calgary, May 27—Showing a high order of speed, H. M. Fullerton's Sunny Ways, accounted for first money in the citizen's handicap, the outstanding feature of yesterday's race programme. In second place raced Ruby, making her first appearance since last Fall; while Rochester II fell heir to the small end of the prize.

The results were:

First race, purse $300, two-year-olds and up, 4½ furlongs— War Salam, $3.80, $2.30, $2.40, won; June Shot, $2.45, $2.40, second; Olive Bun, $3.20, third. Time .58.

Second race, purse $400, three-year-olds and up, about five furlongs—Midnight Bell, $18.40, $6.55, $2.80, won, Rose Roberts, $3.25, $2.45, second; Lucky Lew, $2.40, third. Time, .59 1-5.

Third race, purse $400, Western Canada Bred, three-year-olds, about five furlongs—Mungie, $6.00, $3.50, $3.40, won; York Home, $3.50, $3.40, second; Morning Orb, $6.30, third. Time, .59 2-5.

Fourth race, $400, for three-year-olds and up, 6½ furlongs—Gazinta, $10.40, $4.60, $3.30, won; Ulation, $4.60, $3.50 second; Henry J. $6.00, third. Time, 1.24 2-5.

Fifth race, purse $500, citizen's handicap, three-year-olds and up, 6 furlongs—Sunny Ways, $5.60, $3.65, $2.70, won; Ruby, $11.50, $4.75, second; Rochester II, $3.10, third. Time, 1.16 3-5.

Sixth race, $400, three-year-olds and up, about five furlongs—Lucky Hays, $6.00, $3.90, $2.30, won; Foy, $7.75, $5.45, second; Darrell's Favorite $10.50, third. Time, .59.

Seventh race, $400, for three-year-olds and up, six and half furlongs—Hot Muffins, $4.80, $3.15, $2.70, won; Miss Frauland, $4.35, $3.50, second; Mayor House, $3.05, third. Time, 1.23 3-5.

New York, May 27—J. E. Widener's Haste, with Earl Sande astride, earned $22,800 by winning a sensational victory in the Withers Stakes at Belmont Park yesterday.

Crusader, owned by the Glen Riddle Farm, was second a length and a half behind after a terrific brush with William Zeigler's Espino. Pompey, Sarmaticus and Navigator among those in the field. The time for the mile was 1.37 3-5.

Louisville saw a dead heat with Brier Hill and Rose Mist finishing as one in the second race. Sandalwood came next. The seven furlongs were covered in 1.26 4-5.

The Joliet handicap at Aurora went to Cartoon with Crossbow and Cogwheel behind. George de Mar and Duckweed were unplaced. The time for the mile and seventy yards was 1.46 2-5.

Hot Pepper won the Prince of Wales handicap of six furlongs at Toronto in 1.13 1-5. Arno was second and Robert Maxwell, third.

"HAIR-GROOM"

Keeps Hair Combed, Glossy Well-Groomed all Day

"Hair-Groom" is a dignified combing cream which costs only a few cents a jar at any drug store. Millions use it because it gives that natural gloss and well-groomed effect to the hair—that final touch to good dress both in business and on social occasions. Even stubborn, unruly or shampooed hair stays combed all day in any style you like. "Hair-Groom" is greaseless; also helps grow thick, heavy lustrous hair. (Advt.)

Oak Bay Schools Will Stage Their Sports To-morrow

Several Trophies Will be at Stake; Keen Competition is Anticipated

On Friday afternoon at Oak Bay Park, commencing at 2 o'clock, the schools of Oak Bay will stage their annual championship field meet to decide who will hold the junior and intermediate challenge shields for the year.

Each championship is decided on the results of the following events: High jump, long jump, 100 yards, 220 yards and 440 yards. The age limit for intermediates is 16 years and for juniors 13 years. For each of the events each school enters a team of three. First place will count three points for the winning school; second place two points, and third man one point.

The schools will also enter teams of four for the Reeve's Cup for a relay race, boys under 15.

Capt. Dexter of the Monterey School is honorary secretary of the association, which comprises the high, public and private schools of the municipality of Oak Bay.

CANADIAN CHAMP LOSES

Montreal, May 27.—Steve Rocco, Toronto, gained the decision over Bobby Leitham, Dominion champion, in the 112-pound class here last night. An extra round was necessary to decide the winner. Rocco is the Ontario champion.

Goodwin's Dogs Take Prizes in Vancouver

C. A. Goodwin has just returned from Vancouver with his string of dogs which made a clean sweep in the dog show there. His pointer, "Beauty's Special," won first open and winners; "Victoria Girlie" won first limit and reserve winners, and "Victoria Prince" won the best puppy dog in all breeds.

Mrs. Goodwin's Irish setter, "Killarney Kim II," won first open and winners.

Ruggers Honored By J.B.A.A. For Their Victories In Past

Pleasant Function Held Last Evening "Bob" McInnes Thanked For Efforts

An interesting function was held last night in the K. of C. hall in honor of the J.B.A.A. senior rugby team, which has made such a remarkable showing in local and provincial rugby in the past few years.

The members of the club, which hold an enviable position in local athletic circles, gathered to do honor to the team which has brought so much glory not only upon themselves, but also upon their club and city.

Arthur Manson acted as chairman, and opened the entertainment by proposing a toast to the King, after which he referred to the successes of the J.B.A.A. gridiron warriors. For seven consecutive years the Bays had won the Barnard Cup, emblematic of the senior league championship, said the chairman, and the Cowichan Trophy, emblematic of the Island championship, had been in possession of the club for the three years it had been up for competition. The club had won the British Columbia championship last year, a signal honor. A great deal of the credit for the success of the club was due to the indefatigible efforts of "Bob" McInnes, declared the speaker.

Mr. Manson, who was chairman of the regatta committee for the May 24 celebrations, also made reference to the assistance rendered by the J.B.A.A. in making the regatta a success. Officials and members of the club had lent valuable assistance in participating in and conducting the races, Mr. Manson said.

PLAYERS WERE LOYAL

"Bob" McInnes, when called on for his speech, outlined the successes of the rugby team, which he had managed, and pointed to the loyal co-operation which he had received from the players. He took the opportunity of thanking the members of the team for their support. Bob Travis and Benny Bendrodt, members of the team, were also called on for a speech, and further eulogized Mr. McInnes.

A suggestion that Victoria be made the central point of future regattas of the N.P.A.A.O. was advanced by R. F. Taylor, president of the J.B.A.A. in replying to the toast to the association. He thought the members of the club might work to that end, and the point was well received.

Others who participated in the speech-making were Gordon Cameron, president of the B.C. Rugby Union; Col. McGuggan, C. Mallandaine, Dan O'Sullivan and Charlie Walls.

The musical part of the programme was provided by Frank Ford, Bill Harkness, Ben McMillan and Aubrey Walls.

The committee, which arranged the affair, was as follows: Ben McMillan, chairman; C. Walls, A. Pendray, D. Hunter and Dan O'Sullivan.

Baltimore Swimmer Reaches Boulogne to Try the Channel Swim

Boulogne, France, May 27.—Miss Ethel Cannon, the young Baltimore swimmer, who will attempt to swim the English Channel in July or August has arrived here. She was met by William Burgess, the veteran trainer, and the second man to swim the Channel.

Intermediates Fail To Open Season; Try Again This Evening

Two Games Will Be Played To-night Provided Rain Holds Off; Commercial League Game Postponed

Jupiter Pluvius had too much to say about the opening of the intermediate baseball league last night. After showers had fallen all afternoon making playing grounds unsuitable, secretary George Porteous decided to call off the scheduled games.

The opening tussels have now been set for this evening, but should rain again interfere, they will likely be postponed until the end of the first half of the schedule.

Anyhow at 6.15 o'clock to-night the four teams who yesterday watched the rain with anxious eyes will again make an attempt to start the season.

At Beacon Hill the C.P.R. are billed to take on the Ross Bay aggregation. The strength of the C.P.R. nine is known to be good and they figure on copping the opening tussle. However, Ross Bay, who are dark horses in the league, promise to put up formidable opposition to the designs of the railroaders.

Meanwhile the Y.M.C.A. and the 112th battalion will tangle at the High School grounds. The former won the cup last year and have a good lineup again this season. The 112th, composed mostly of high school cadets, will undoubtedly give a good account of themselves.

RAIN STOPS COMMERCIALS

Spencers and the Tillicums failed to clash last evening in their scheduled Commercial League fixture at the Royal Athletic Park. Rain caused the postponement of their game until a later date.

SONS' LACROSSE PRACTICE

The Sons of Canada intermediate lacrosse team will practice this evening at the High School at 6.30 o'clock. All players are asked to attend this practice as it is the last before the game with Esquimalt on Tuesday night.

LUMBERMEN NOT LOSERS

It was stated yesterday in the soft-ball column that the Lemon-Gonnason nine lost to the Normal School team. It was Plimley & Ritchie's who lost to the students. Lemon-Gonnason received a bye in the draw.

Hamilton Marvels At English Team's Fine Combination

Visiting Football Eleven Wins Second Game of Tour by 3-0; Hamilton Did Well

Hamilton, Ont., May 27.—Nearly 8,000 fans saw the English Football Association team win over Hamilton here last night, 3 to 0. This is by far the largest crowd that has ever witnessed a game here and they all went home well satisfied with the display of the tourists. Although defeated, the Hamilton team, and more especially the defence, put up a great game.

The crowd very early applauded the wonderful combination play of the tourists, and Vickers was cheered when he cleverly blocked Rawlings as the centre was almost through. The fans saw Magee's free kick tipped over the bar by Hancox, a magnificent save, and a little later the goalie received rounds of applause for a wonderful save from a point blank shot by Cross. Cooper was next in the limelight with a fast shot which topped the English bar by inches, with Gale apparently beaten. Aird also tested Gate, but a minute later the Hamilton goal had a narrow escape when Rawlings hit the post as Hancox advanced.

HELD VISITORS WELL

The locals had plenty of work and they played nobly. Something had to happen, however, and at the end of thirty-six minutes of play Rawlings opened the scoring for the Englishmen with a well-judged header on a pass from Wainscoat.

Half-time arrived with the Englishmen leading by one goal to nothing, and both sides were deservedly cheered as they left the grounds for the interval.

The Hamilton goal again succumbed nine minutes after the restart. Wainscoat was the scorer on this occasion, turning a centre from Williams into the net as Hancox made a valiant effort to save. In twenty-five minutes Rawlings scored again for the Englishmen with a fine shot while on the run, the ball hitting the inside of the post and glancing into the net. The English team eased off somewhat after this and Hamilton woke up. They forced three corners in quick succession, but Gilvear ended the excitement by shooting over.

The teams lined up as follows:

England—Gale; Clifford and Barkus; Magee, Foxall and Booker; Harris, Cross, Rawlings, Wainscoat and Williams.

Hamilton — Hancox; Eadie and Vickers; Gardiner, Gilvear and Cooper; McFarlane, Pogson, Aird, Borthwick and Richardson.

Winnipeg, May 27.—John Easton, president of the Dominion Football Association, in an interview here last night, regarded the complaint from Prince Albert that that city had been unreasonably overlooked in the schedule for the touring English football team, stated that the Prince Albert application had come too late to be considered.

He stated that the Dominion body compiled an itinerary and submitted to the English Football Confederation and that after places and dates had been confirmed the Prince Albert body applied to Secretary Davidson. The secretary had explained that nothing could be done to change the itinerary at that late date.

Macaulay Point and Colwood Golfers to Have Friendly Match

Teams from the Colwood and Macaulay Point golf clubs will enjoy a friendly match on Sunday at the Colwood course. Singles will be played in the morning and four-ball matches in the afternoon.

The draw, with the Macaulay players named first in each case, is as follows.

10—A. Christopher vs. F. Thomas.
9.56—H. Collings vs. R. J. Darcus.
9.52—J. A. Montgomery, vs. H. Lineham.
9.48—J. Clark vs. C. I. Mackenzie.
9.44—W. S. Morris vs. E. W. Ismay.
9.40—T. Angus vs. J. N. Findlay.
9.36—F. Slydell vs. J. M. Wood.
9.32—J. Burns vs. T. C. S. Gallini.
9.04—G. R. Florence vs. W. W. Hall.
9—D. Fyvie (capt.) vs. T. S. McPherson (capt.)
9.08—J. G. Smart vs. G. Wilkinson.
9.12—C. Swayne vs. C. S. Whiting.
9.16—J. A. Davidson vs. F. M. Bryant.
9.20—Capt. A. A. Warder vs. Dr. Geo. Hall.
9.24—D. A. Mathew vs. J. H. Richardson.
9.28—G. Jones vs. Geo. Straith.

Senior Golfers to Perform at Oak Bay Course Once Again

At a meeting of the board of governors of the Seniors' North West Golf Association held at the Union Club yesterday, it was decided that the tournament for this year, August 17, 18, 19 and 20, be held on the course of the Victoria Golf Club at Oak Bay.

LACROSSE PRACTICE

All Esquimalt intermediate lacrosse players are requested to attend a practice to be held to-night at the Victoria West Park at 6.30 o'clock. Immediately after the workout the team will be selected to play the Sons of Canada at the Royal Athletic Park on Tuesday evening next, commencing at 6.30 o'clock.

Lawn Bowling

The matches in the Greater Victoria Lawn Bowling League on Saturday will be as follows:

Rangers vs. Ramblers, at Beacon Hill.

Maroon vs. Purple, at Belleville Street.

Gold vs. White, at Burnside.

Games will start at 2.30 p.m.

MISS SAYWARD WINS

The ladies' monthly bogey competition of the Colwood Golf and Country Club on Tuesday was won in A class by Miss Sayward, 1 down, and in B class by Mrs. Richardson, all square.

VETERANS MEET

All members of the Veterans football team are asked to attend a meeting in the Veterans of France clubrooms at 7.30 o'clock this evening.

HOW THEY STAND

AMERICAN LEAGUE

	W.	L.	Pct.
New York	28	9	.757
Philadelphia	21	17	.553
Cleveland	20	17	.541
Washington	21	18	.538
Chicago	21	18	.538
Detroit	19	18	.514
Boston	11	25	.306
St. Louis	9	23	.281

NATIONAL LEAGUE

	W.	L.	Pct.
Cincinnati	24	14	.632
Chicago	21	13	.618
Pittsburg	19	16	.543
St. Louis	21	19	.525
Brooklyn	18	17	.514
New York	18	20	.474
Philadelphia	14	21	.400
Boston	10	25	.286

PACIFIC COAST LEAGUE

	W.	L.	Pct.
Los Angeles	29	16	.644
Sacramento	24	22	.511
Hollywood	24	24	.500
Seattle	24	25	.490
Missions	23	24	.489
Oakland	22	23	.489
Portland	23	26	.469
San Francisco	20	26	.417

Western League

Tulsa 1, Oklahoma City 4.
Lincoln 0, Des Moines 5.
St. Joseph 5, Wichita 6.
Omaha 5, Denver 3.

American Association

Indianapolis 3, Columbus 2.
Milwaukee 10, St. Paul 3.
Minneapolis 7, Kansas City 5.
Louisville-Toledo, rain.

AT THE THEATRES

GIRL TELLS SOB STORY IN "NOTHING BUT THE TRUTH" AT COLISEUM

A remarkable "curtain" which keeps the audience applauding for some time is when "Mabel" (Ruth Hamilton) tells her "innocent girl" story at the end of the second act at the Coliseum. Mabel and Sabel are two spritely chorus girls who visit Ralston the big financier in his offices. Mrs. R. Wants to know all about it, and bribes the girls with $200 to "tell the truth" and they, thinking she wants to hear something worth the money, invent a "sob-story" that takes an awful lot of explaining away. This is one of the many remarkable situations in "Nothing But the Truth," wherein a young man undertakes to speak nothing but the truth for twenty-four hours, a play which is attracting large audiences to the Coliseum.

It is a high-class comedy well produced and is one of the best things Mr. Redmond has yet put on. The originality of the plot, the brilliantly witty dialogue and the handling of the story by the author give the actors a pleasant task, and everyone in the cast is thus giving a first class performance. The appeal of the Coliseum productions lies undoubtedly in the fact that each is approved winner, bearing the seal of approval of the sophisticated audiences of the big cities.

AT THE THEATRES

Capitol—"His Secretary."
Columbia—"The Gold Rush."
Dominion—"The Barrier."
Coliseum — "Nothing But the Truth."
Playhouse—"Oh, Darling."

Upset stomach, sluggish liver, and acid condition cause bad breath. Seigel's Syrup gets at the cause. Try it and have a wholesome breath. Any drug store. (Advt.)

PLAYHOUSE
Our Biggest Comedy Bill
The Reginald Hincks Company in
"Oh! Darling"
Screen:
JOHNNY HINES in "LIVE WIRE"
Nights: 7 to 11, Adults 35c and 55c
Matinee Saturday

Next Week PLAYHOUSE
The Great Singing
VENTRILOQUIST
ALFRED DARBY
In Addition to Usual Programme

Charlie Chaplin in
"THE GOLD RUSH"
The King of Comedians in his greatest comedy. Man's greed for gold turned into comedy that will rock you with laughter.
COLUMBIA

NOW SHOWING CAPITOL USUAL PRICES
A Glorious Carnival Week of Super Attractions
Feature Presentation
NORMA SHEARER
The Great Canadian Actress, in
"His Secretary"
With Lew Cody
STAGE PRESENTATIONS
Special Empire Week Attraction de Luxe
The Municipal Order of the Daughters of the Empire Present "THE THREE AGES OF QUEEN VICTORIA"
Evenings Only
CAPITOL QUARTETTE
Presenting
A New Programme
Every Afternoon and Evening
Also Capitol Concert Orchestra Playing All Day
Special Pictures Showing "The British Strike"
Capitol Comedy Pathe Review
Prices: Matinee, 25c; Evening, 35c; Children, 10c. All Day

COLISEUM (Pantages)
Nightly at 8.15. Doors Open at 7.30

"Nothing But the Truth"
(The world's best comedy)
Prices 25c to 75c
Reservations Phone 2314

Royal Victoria MON., TUES., WED. MAY 31, JUNE 1 and 2
SEAT SALE TO-MORROW AT THE BOX OFFICE
Messrs. Shubert Present
THE GREATEST SINGING COMPANY IN THE WORLD
"THE STUDENT PRINCE"
With HOWARD MARSH and ILSE MARVENGA
100 PEOPLE ★ 20 MUSICIANS
60 STUDENT MALE ENSEMBLE 60
Prices: Nights—Orch. and Loges, $3.30; Bal., $2.75, $2.20, $1.65, $1.10. Tax included

NORMAN KERRY GOT "KLEIG EYES" WHEN MAKING "THE BARRIER"

During the making of "The Barrier," the photoplay of the Rex Beach novel now at the Dominion Theatre, Norman Kerry survived what has been called the most thrilling and realistic flight ever screened, dared death in a thrilling dash across pacific ice-floes, went to sea in a hurricane and escaped unscathed, only at the end to be laid up with that prosaic ailment of screen players, "kleig eyes."

After escaping safely from more thrilling dangers than he had ever encountered before in a single picture, the interior scenes at the studios laid him low when in a series of "closeups" directed by George Hill he looked too long at the big arc lights and a bad case of irritation resulted. He rapidly recovered, however.

PLAYHOUSE PICTURE LIVE WIRE EPIC OF CIRCUS ATTRACTION

The lure of the circus explains, in a measure, the great success achieved by "The Live Wire," a First National picture starring Johnny Hines, at the Playhouse Theatre this week. The star is sufficient to fill any theatre, for his popularity as a comedian is worldwide, but so many of the scenes are laid in a circus tent that there is added pleasure in seeing this whirlwind comedy.

In addition to the fun, there are spectacular thrills which make the spectator gasp, including one in which Hines slides down a sixty-five foot tight wire to the plaudits of the crowd.

Mildren Ryan is Hines's leading woman in the production, others in the cast including J. Barney Sherry, Edmund Breese, Bradley Barker and Flora Finch.

COMEDY AND PATHOS WELL COMBINED IN COLUMBIA FEATURE

It has been said that to combine comedy and pathos in a film production and not destroy the illusions of the audience requires a truly great artist.

In "The Gold Rush," his great comedy-drama of Alaska, in ten parts, now at the Columbia Theatre, Charlie Chaplin seeks the sympathies in the role of a weakling prospector, a hard luck "sourdough" in the Alaskan wilderness.

One of the most touching scenes is where Chaplin prepares what to him is a banquet, but really is a pitiful attempt at an elaborate dinner, to entertain Georgia, the dance hall girl, and her friends.

His guests fail to arrive and it gradually dawns on him that they do not intend to come and that he is the victim of a ghastly joke.

"The Gold Rush" is now showing at the Columbia Theatre under a United Artists Corporation release.

Piles Go Quick
Without Salves or Cutting
Thousands who have piles have not learned that quick and permanent relief can only be accomplished with internal medicine. Neither cutting nor any amount of treatment with ointments and suppositories will remove the cause.
Bad circulation causes piles. There is a complete stagnation of blood in the lower bowel and a weakening of the parts. Dr. J. S. Leonhardt was first to find the remedy and called his prescription HEM-ROID. Dr. Leonhardt tried it in 1,000 cases with the marvelous record of success in 98 per cent. and then decided it should be sold by druggists everywhere under a rigid money-back guarantee.
Don't waste any more time with outside application. Get a package of HEM-ROID from Vancouver Drug Co. It has given safe and lasting relief to thousands and will do the same for you. (Advt.)

DOMINION
NOW PLAYING
The Great New Production of
'The Barrier'
Rex Beach's Famous Novel
Starring
NORMAN KERRY, MARCELLINE DAY, LIONEL BARRYMORE
TO-NIGHT
The Princess Marguerite Orchestra
Special Musical Attraction
NEWS SCOOP!
Showing the Shooting of Victoria's Cougar
DOMINION COMEDY—NEWS

HAD YOUR SWIM TO-DAY ?
There's nothing like a daily plunge to keep you fit. Get a book of tickets and swim every day.
DANCE TO-NIGHT
Crystal Garden

HOBART HENLEY FINDS FILMING WITHOUT ANY REHEARSALS DOES WELL

Hobart Henley has discovered a way to keep actors from acting.

Instead of allowing them to rehearse, he films the rehearsal, and often finds that it contains so much spontaneity that he uses it in the final version of the picture.

"If we merely talk over the scene," declares Henley, "instead of going through countless rehearsals until each is thoroughly aware of the other's as well as his own movements, the scene is bound to be more natural and less studied. This is only possible, however, when the actors are experienced, and are thoroughly familiar with their lines.

"In the scenes in which Norma Shearer, Lew Cody, Williard Louis and Mabel Van Buren have worked in "His Secretary," now playing at the Capitol Theatre, I have not rehearsed them, even once. Instead, we have photographed the rehearsal, and often found it better than the subsequent shots."

SEAT SALE FOR "THE SUDENT PRINCE" WILL COMMENCE TO-MORROW

From a large number of mail orders already received at the Royal, where the "Student Prince" will play on next Monday, Tuesday and Wednesday nights, with a special priced matinee on Wednesday being given, a record attendance is looked forward to when this operetta, the combined work of Sigmund Romberg and Dorothy Donnelly, who are also responsible for "Blossom Time," plays here. The company numbers one hundred people and the cast is headed by Howard Marsh and Ilse Marvenga, both of the original New York company. Others in the company are Thurlow Bergen, Bertram Peacock, creator of the role of "Franz Schubert" in "Blossom Time," Margaret Cantrell, David Reese, A. W. Callam, a Canadian; Douglas Leavitt, Ruth Lockwood, Albert Froom and Alec Harford of London, England. A student male chorus of sixty voices is a feature of the entertainment.

The seat sale opens at the box office to-morrow.

TALE OF TWO AUTOS IS TOLD AT INQUIRY

(Continued from Page 1)

to over $1,000, was declared forfeited and sold. The Merceure car, which was the subject of representations to the Department of Customs here, finally was released.

"Making fish of one and fleah of the other," remarked Hon. H. H. Stevens, Conservative, Vancouver Centre, one of the members of the committee.

PAID OVERDRAFT

Ottawa, May 27—Alberic Gelinas, former manager of Boivin, Wilson & Company, Montreal, was called to the witness stand when the Commons customs committee resumed its inquiry this forenoon.

He said his company had sold liquor to the firm of J. E. Bélisle, had known the members of the firm personally and had guaranteed their bank account for $25,000.

"They were good friends of mine and also good customers," the witness said.

He told the committee he had been forced to implement this guarantee to the extent of paying the firm's overdraft of $18,000 at the bank. This money had never been returned to him.

NO INTEREST IN FIRM

"Had you any interest in the Belisle firm?" he was asked.

"No," he replied.

"Why did you lend the money?"

"Because Brien and Bisaillon were friends of mine."

HE SAW BELISLE

The witness said he had met Belisle, the mysterious man who gave his name to the firm of Bisaillon and Brien. Brien had brought Belisle around to his office and introduced him, the witness said.

"The witness stated he remembered the farm Brien and Bisaillon had bought.

"Had you any interest in that farm?" he was asked.

"Yes," he replied.

"What was your interest?"

"One-third."

"What did the farm cost?"

"Between two and three thousand dollars."

NOT SAME MAN

Members of the committee endeavored to find out about Belisle from the witness.

"Was he like Mr. Bisaillon?" he was asked.

"No," he replied.

The witness said Belisle and Bisaillon were not the same man. He could not describe Belisle, because he had seen him only twice in six years.

Mr. Gelinas was discharged by the committee.

MEXICAN BANDITS TORTURE U.S. CITIZEN

Mexico City, May 27—C. C. Braden, a United States citizen and mine owner of Laredo, Texas, is being tortured by bandits who are holding him captive in the state of Durango, according to a special dispatch received by El Universal from Torreon.

The dispatch says B. F. Yost, United States consul in Torreon, received a letter written by Braden from the camp of the bandits in the hills. Braden is reported to have said he was ill and had been tortured when hung up by his thumbs. The bandits, the letter added, intended to hold him until they received 6,000 pesos.

Braden said he was ignorant of the whereabouts of the United States mining engineer who was captured the same days as himself. He thought Gallagher was a prisoner of another band.

Strong forces of federal troops are searching for the bandits.

AMITY OF NATIONS IS MAJOR OBJECT OF ROTARY CLUBS

Percy Watson Speaks to Rotarians on Sixth Objective of Rotary

Promotion of international amity, the sixth objective of Rotary, was the subject of an address by Percy Watson at to-day's luncheon of the Rotary Club at the Empress Hotel.

Pointing out that Rotary is able, through its world wide establishment, to exercise a very marked effect upon international affairs, Mr. Watson said International Rotary this year passes its majority, and if progress continues at the rate experienced in recent years, will become a most important factor in promotion of goodwill in international relations.

Mr. Watson interpreted "Friendship" as a condition of mind having to do with the relations of man to man. He believed that Rotary had discovered new values in friendship, and developments could be expected comparable to those which followed Benjamin Franklin's pioneer work in electricity, now one of the most potent forces available to civilized peoples.

He recalled that great events have many times sprung from very small causes, and the insidious spirit of intolerence has been the cause of some of the greatest disasters humanity has known. He cited "flag incidents" which have caused serious diplomatic troubles, and considered that the Rotary spirit would tend to minimize possibility of such occasions in years to come.

Such treaties as the Locarno Pact would not be successful unless the Rotary spirit of international amity becomes broadcast, Mr. Watson considered.

"While ideals as a rule are not practical, in this matter of international accord the ideal is the only practical thing," he said.

Stating that many opinions had favored attempts by Rotary to thrust the United States into the League of Nations, Mr. Watson doubted the wisdom of such an effort. He recalled Henry Ford's peace ship effort, pointed to the sincerity of motive but noted that the time was very inopportune. Similarly, efforts to hasten official international accord before the ground of the public mind was properly prepared, would be unwise, he held.

"I think that Rotary Clubs, spread around the world, can be the ambassadors of goodwill, can be the silken cord leading to stronger bonds between man and man," he said.

"The idea of a world brotherhood is not new," he said, closing with a prophetic quotation from Robert Burns as to the coming Brotherhood of man.

President Edwin Tomlin tendered the thanks of the club to the float committee for the handsome entry in the Victoria Day celebration.

E. CARROLL FOUND GUILTY OF PERJURY

(Continued from page 1)

The jury returned its verdict at 12.20 o'clock, just an hour and five minutes after Judge Goddard had given it the case.

One of the last three witnesses heard, Chris Scaife, assistant to Earl Carroll, denied Joyce Hawley's charge that he had offered her $350 to tell the grand jury no liquor had been served at the party.

Scaife, who revealed himself as "custodian of the bath," and "the man who filled the tub five or six time," during the midnight party, testified Miss Hawley had come to him and offered to give any testimony desired if she was paid for it.

The treasurer and assistant treasurer of the Earl Carroll Theatre testified they had heard Miss Hawley make what they considered veiled threats she would give adverse grand jury testimony unless she were given the money she wanted.

Joyce Hawley, the Government's chief witness during the trial, who testified she sat unclad in the bathtub full of wine, and that she was intoxicated at the time liquor was served in the theatre, is seventeen years of age.

KRIM, MOROCCAN WAR ENDED, IS TO APOLOGIZE TO SULTAN AND GO TO PLACE OF EXILE

(Continued from page 1)

There was much rejoicing throughout Spain when the Foreign Office made the announcement of his surrender.

France and Spain some time ago agreed on the procedure to be followed should Abd-el-Krim capitulate.

FORMER PRISONERS AIDED

A commission has been sent to Taza, in French Morocco, to take charge of the Spanish prisoners released by the Riffians.

Future operations in Morocco, it is said, will consist merely of clearing the region between Tetuan and Sheshuan of the bandits infesting it.

News of Abd-el-Krim's surrender came at an opportune moment for the Briand cabinet.

Although Krim's submission had been looked for at any time during the last week, it caused a great sensation in the lobbies of the Chamber of Deputies yesterday where a group of political leaders was busily engaged in laying plans for the reopening of Parliament to-day.

The news has particularly upset the plan of the Socialists and Radicals, eliminating Morocco as a political issue of which they were very fond.

NO MORE FIGHTING

At the Foreign Office it was said things would be made as easy as possible for the Riffian chief, the only insistence being that measures be taken to guard effectively against a renewal of fighting in the Riff.

The recovery of the franc and the announcement that Krim has surrendered leaves the Washington debt agreement as the principal bone of contention between the Government and the Opposition in Parliament.

MRS. MARRINIER
Weeping Eczema Relieved by "FRUIT-A-TIVES"

Mrs. Jos. P. Marrinier
"For three years I suffered with weeping Eczema on the back of my hands. I tried many treatments and salves, but they gave me no permanent relief. When baby came I was afraid that he too would be affected. I had practically considered my case hopeless when I started to use 'Fruit-a-tives' and 'Sootha-Salva.' In a short time the eczema completely disappeared, baby has always been wonderfully well, and I have not had a trace of it for four years."—Mrs. Jos. P. Marrinier, 452 Arlington Ave., Ottawa, Ont.
This marvelous fruit medicine helps the bowels and kidneys to rid the system of waste, and cleanses the blood stream so that the pure, rich blood soon heals the itching, inflammed skin. "Fruit-a-tives" are obtainable in all drug stores, at 25c. and 50c. a box. If "Sootha-Salva" (50c. a box), is not obtainable at your dealers, order it direct from Fruit-a-tives Limited, Ottawa. (Advt.)

FROM NEW YORK
Dec-2
World cruise
Under one management ship and shore. Sail from New York....Visit each country at its height of season. Xmas in the Holy Land. Egypt. India in the cool season—Malaysia, Manila, Honolulu. Shore excursions included in fare...Reserve now. Literature from your local agent, or
J. J. FORSTER, Gen. Agent, Ocean Traffic, Vancouver
"See this world before the next!"
Canadian Pacific
WORLD'S GREATEST TRAVEL SYSTEM

The Most Economical Balloon Tires
Dominion Royal Cord Balloon Tires are the most economical tires to use. Their Low-Pressure Treads give a wide flat traction surface, taking all the road wear.
Low-Pressure Treads and Latex-treated Web Cords are exclusive features in Dominion Royal Cord Balloon Tires.
Dominion Royal Cords cost no more than ordinary tires and give greater mileage.

Dominion
Royal Cord Balloons
Dominion Tires are GOOD Tires

MALKIN'S BEST Coffee
VACUUM PACK
Your grocer has it
COFFEE

—to insure insertion in Saturday's paper all Display Advertising Copy Should be Handed in to Times Office not later Than 8 p.m. Friday.

Want Something Made in Wire?
If so consult us.
THE RED CROSS WORKSHOP
884-6 Johnson Street (Just below Government). Phone 2169

"Wear-Ever" Aluminum Kitchen Utensils
ALUMINUM TRADE MARK Made in Canada
WEAR-EVER ALUMINUM TRADE MARK Made in Canada
Sparkling and immaculate—better baking and cooking—always clean—such is "Wear-Ever". Make your food more savory, more nourishing and digestible by preparing it in "Wear-Ever" Aluminum Utensils.
Over One Hundred Million "Wear-Ever" Utensils Now in Use

WEAR-EVER ALUMINUM TRADE MARK Made in Canada

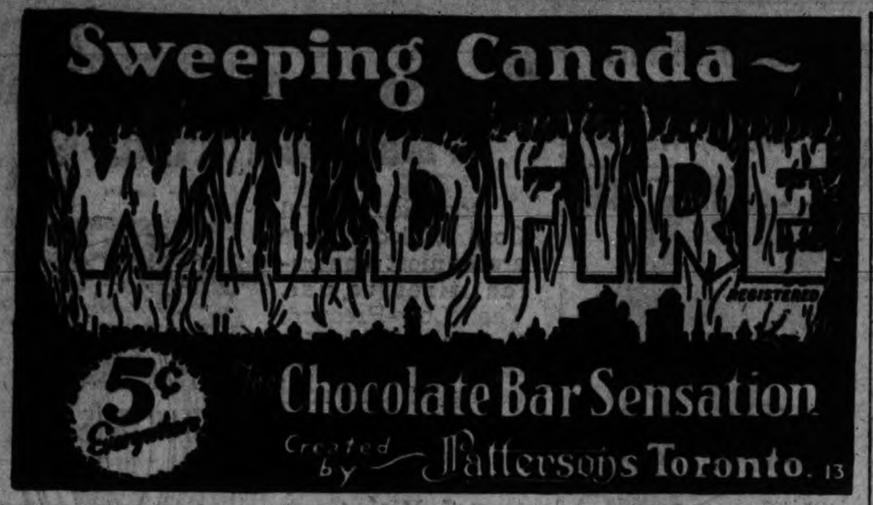

Langford

Special to The Times

Langford, May 27.—The May meeting of the Langford Women's Institute was held in their hall yesterday afternoon. A request from the secretary of the Metchosin Farmers' Institute for a drive for membership was fully considered as was the subject of a farewell present to Lady Byng. A suggestion to provide two life buoys for Langford Lake was approved and voluntary contributions were promised. The ladies were asked to support a garden party on June 16 at the home of Mrs. L. A. O'Neill, Broadview Farm, in aid of the Queen Alexandra Solarium fund. Miss H. G. Kelly then gave an interesting and most instructive talk, calling her subject "An Important Phase in Welfare Work," to wit, the League of Nations. She fluently described the first peace conference and how the idea had rapidly grown until fifty-four countries were studying it and many more considering the great advantages of joining the League of Nations. The members were so impressed with Miss Kelly's knowledge of the subject that the institute president, Mrs. J. L. Brown, requested her to give a few minutes talk at future meetings reporting the progress of the league's work.

A delightful tea was served by Mrs. L. A. O'Neill and Miss H. G. Kelly, two new conveners to the district, being heartily welcomed.

INCOME TAX TOTALS

Ottawa, May 27—Answering a question in the House of Commons yesterday afternoon, the Minister of Customs stated 225,514 individuals had paid personal income tax in the fiscal year of 1925. Of these, 218,474 had incomes below $10,000.

The Bicycle that Grows with Your Boy

(Boys—get your dad to read this ad.)

NOTICE that curved bar. It might be called the economy curve, because Billy, aged twelve, can now ride the bicycle comfortably. And when Billy is seventeen, he will be able to use the same bicycle with equal comfort. Billy cannot outgrow the C·C·M· curved bar bicycle. By raising the saddle and handle bars it grows with him.

The chances are your twelve-year-old Billy knows all about C·C·M· bicycles. He can tell you how they're built of English seamless tubing, how the nickeled and enameled parts stand years of wear and how the C·C·M· Triplex hanger gives easy pedalling.

Equipped with Famous Hercules Coaster Brake

Nothing like the new improved Hercules brake has yet been invented for the bicycle. Billy can tell you about that, too. It has a never-failing, smooth grip. It means protection for Billy, whether at twelve or seventeen. Weighing only 29½ ounces, it is everything in an emergency. All C·C·M· bicycles are equipped with the new improved Hercules brake.

Visit the C·C·M· dealer. Look over the new models. Investigate the easy payment plan. C·C·M·'s are 90% made in Canada, 100% value.

C·C·M· Bicycles

RED BIRD—MASSEY—PERFECT
CLEVELAND—COLUMBIA
and Joycycles for Children

C·C·M Triplex Hanger Gives More Power

See Our Special Display of C.C.M. Imperial Bicycles — The Hudson's Bay Company — INCORPORATED 2ND MAY 1670. —Sporting Goods Dept., Lower Main Floor

PLIMLEY & RITCHIE Ltd.

Canada's Best Bicycle, C. C. M. Red Bird, Sold by **JIM BRYANT**
1417 Douglas St. Phone 7781

Bicycle, Radio and Sporting Goods Dealer.
On easy terms at $5.00 per month.

"Perfect" Bicycles $5 PER MONTH ON TERMS Peden Bros.
1410 Douglas Street

BEDTIME STORY

Uncle Wiggily's Roller Skates

Copyright, 1926, by McClure Newspaper Syndicate

By HOWARD R. GARIS

Once upon a time Uncle Wiggily happened to hop into a part of Woodland, near the Orange Ice Mountains, where he had never been before. It was a place where very poor animals lived. None of them had very nice houses. The little animal children were in tatters and rags, for their fathers had very little money with which to buy clothes.

And as Uncle Wiggily hopped through this poor place he saw two little rabbit children, a boy and a girl moving about in a very queer way.

"Watch me, Kiffy!" cried the little girl. "I can skate fine, now!"

"That's right, Kuffy!" answered the boy rabbit. "But I can go faster than you. Watch me!"

And then those little ragged bunnies seemed to glide about in the woods, where the ground was covered with slippery brown needles from the pine trees. With strange, gliding motions, Kiffy and Kuffy darted here and there.

"What in the world can they be doing?" asked Uncle Wiggily of himself as he sat beneath a tree, watching. "I think I am going to have an adventure out of this!" And he was.

"Oh, what fun!" cried Kiffy.

Soon the rabbit children glided over close to the old gentleman bunny.

"What are you gliding about in that way for?" asked Mr. Longears.

"We are skating, if you please," answered Kiffy, the boy.

"On roller skates," added Kuffy, the girl.

Uncle Wiggily rubbed his eyes.

"But you haven't any roller skates on," he said, looking at the paws of the poor little rabbit children.

"We have on make believe roller skates and they are just wonderful!" said the girl, with a proud little uptilting of her pink nose.

"We can skate very fast on our make-believe rollers," said the boy.

Uncle Wiggily was about to ask why the bunnies didn't have real roller skates, such as his own children had, when he thought in time and did not inquire.

"These children are too poor to buy real roller skates," said Uncle Wiggily to himself. "I see how it is. They would like real rollers, but they can't have them, and so they pretend. And they are happier than some animal children I know who have real skates.

"But I'm going to surprise them!" said Mr. Longears to himself. "I'm going to make them some roller skates with real wheels on so they can really glide about instead of make believe.

Now Uncle Wiggily could easily have bought a dozen pairs of roller skates for Kiffy and Kuffy. But since they pretended so hard and were so happy over the make-believe skates, the rabbit gentleman thought they would like, much better, some roller skates he could make for them.

"Have you any empty thread spools in your house, my dears?" asked Mr. Longears of Kiffy and Kuffy.

"Lots of them!" answered the little girl.

"But they aren't any good," said Kiffy.

"Yes they are!" laughed the bunny gentleman. "I am going to make roller skates of them."

"Oh, joy! But can you?" asked Kiffy.

"You'll soon see!" said Mr. Longears. He took some flat pieces of wood from an old cigar box. Fastening on each corner of a piece of flat wood a round empty spool for a wheel Uncle Wiggily soon made one roller skate. Then he made a second, then a third and then a fourth!

"There you are!" cried Mr. Longears to Kiffy and Kuffy. "Put the flat pieces of wood on your feet and tie them fast with strings. Then skate away in earnest this time! And Kiffy and Kuffy did, the empty thread spools whizzing around like the iron wheels in real roller skates.

"Oh, what fun!" cried Kiffy.

"Jolly fun!" echoed Kuffy. Then Uncle Wiggily made these queer, wooden roller skates for all the poor children in that part of the wood, until he had used up all the empty cigar boxes and empty spools. And such skating races as Kiffy, Kuffy and their playmates held under the trees where layers of pine needles made the ground smooth!

"I had a very happy adventure," said Mr. Longears as he twinkled his pink nose that night. And if the milk bottle will sing the butter knife to sleep after they come from the movies I'll tell you next about Uncle Wiggily and the fluffy puff.

HAD ECZEMA ALL OVER BODY

Mrs. Bruce Weaver, Coboconk, Ontario, is rejoicing over her complete recovery from a severe case of skin disease from which she suffered for ten years. Through sympathy for other sufferers she has issued a statement telling how, after four doctors and numerous medicines failed to help her, she finally tried the Ovelmo combination treatment and found the blessed relief she sought. "I was sick in bed," she says, "tortured day and night with the eczema which had spread all over my body. Ovelmo brought about my complete recovery. I cannot praise it too highly."

Mrs. Weaver is but one of over 35,000 former sufferers who have issued similar statements of results obtained from this remarkable treatment, which can now be obtained at any good drug store. It stops itching and soothes burning and soreness at once and causes rapid healing of the lesions. The eruption fades and vanishes leaving the skin soft, clear and smooth. Ovelmo also improves digestion and purifies the blood and druggists sell the complete treatment with a guarantee of prompt results or money back. It is wonderful for eczema, itch, tetter, salt rheum and kindred skin diseases and is particularly recommended for severe, stubborn cases of long standing. (Advt.)

STEEL INDUSTRY INQUIRY IS STARTED

Canadian Tariff Board Hears Requests For Increased Protection

Ottawa, May 27.—The Tariff Advisory Board commenced its work yesterday by hearing the applications of the two Canadian steel companies, which asked for more tariff protection, as well as an argument in reply made by R. J. Beachman, who announced he represented George Spence, a farmer of Maple Creek, Sask., and a consumer of steel products. Mr. Spence is Liberal member of Parliament from the constituency of Maple Creek.

The session yesterday was in the nature of a preliminary hearing, which is to be followed by an inquiry into the steel industry in Canada, which will continue over a period of several months. The Tariff Board will have the assistance of the technical staffs of several Government departments. Shortly a questionnaire will be issued to the various companies, which will be a basis of the investigation.

Rt. Hon. G. P. Graham, chairman, made it clear the board was to be an open forum before which anyone could be heard on the subject of tariffs.

AUTO INDUSTRY

Outstanding in the hearing yesterday was the argument of the Algoma Steel Company that the Canadian automobile industry was already adequately protected under the existing tariff, by which was meant the tariff as amended this session of Parliament. The Algoma Steel Company argued consequently that the "drawback" of ninety-nine per cent. enjoyed by automobile manufacturers on several articles of steel was unjustified.

The case was presented by Norman Guthrie.

VALUES CHANGED

R. M. Wolvin, president of the British Empire Steel Corporation, said it was not suggested there should be any departure from the principles of the existing tariff, but that consideration should be given to the fact that owing to the greatly increased cost and market value of the materials subject to specific duties, the ad valorem effect of these duties had greatly decreased. To-day these specific duties did not represent the same values they did when they were imposed.

The average percentage of duty collected upon the principal forms of iron and steel which were, or could be made, in the steel works of Nova Scotia, was less than twelve per cent., and of this a considerable amount was returned in the form of rebates and drawbacks, he said. The industry in Canada had to suffer a further disadvantage from the importation of primary forms of iron and steel omre than $5,000,000 in value, free of duty.

"It is respectfully submitted that this condition is unfair to an industry, the existence and success of which is a national necessity," said Mr. Wolvin.

HIGHER RATES ASKED

Many of the most important items of iron and steel were subject to even lower rates than twelve per cent. Increased rates should be made to bring the duties "into line with the general effect of the tariff as a whole," he said.

The present tariff discriminated against Nova Scotia industries, he said. It was submitted that a ton of steel produced in Nova Scotia at a cost of $30 represented about twice as much directly in Canadian labor as a ton of similar steel produced elsewhere in Canada. A ton of Nova Scotia steel delivered in Central Canada represented about four tons of Nova Scotia coal used in production.

Mr. Wolvin said the duty on imported coal for metallurgical purposes should not be rebated, and that the duties on steel products should be increased to cover the extra cost caused by the duty on coal. Coke imported for metallurgical purposes should be subjected to a duty not less than what the duty would have been on coal required to produce such coke.

FARMERS' REPLY

R. J. Deachman of Calgary, speaking as the representative of "wheat producing farmers," said the unfair importation which the corporation complained of was actually less in 1925 than in 1914. Canada was not flooded by importation of iron and steel. In 1914, $4,000,000 worth had come into Canada and in 1925, $8,000,000 worth had entered. Yet the increased importation argument was used in an endeavor to get a higher protection. The steel company itself was not above taking advantage of dumping its goods in a foreign market.

Depreciated currency abroad landed the farmers without a market, yet the company was using the depreciated currency argument to claim protection for itself in Canada.

Speaking of freight rates, Mr. Deachman said that perhaps the company's difficulties were traceable to railroad discrimination against Canada itself. He would like to know the percentage of Canadian and United States and British stockholders of the British Empire Steel Corporation, which claimed to be all British.

CHARGE OF MANSLAUGHTER

Regina, May 27—Learning information had been laid against him in respect to the death of Molly Pritchard, Andrew Gordon Stephen yesterday voluntarily walked into the police office here. Accompanied by M. A. MacPherson, his counsel, he learned a charge had been made against him of manslaughter. The charge followed the verdict of a coroner's jury Tuesday night that he had been guilty of "careless driving" of an automobile preceding the accident in which Molly Pritchard had met her death. Stephen was released on bail arranged for $5,000 and hearing set for June 12.

PREMIER SPOKE

Calgary, May 27.—George L. Stringham, present United Farmer member of the Legislature, was nominated without opposition here yesterday as Government candidate in Cardston constituency. Sixty delegates were present. Premier J. E. Brownlee addressed the meeting, following which he was tendered a banquet. Speaking of the natural resources question, he declared it was virtually settled and that the province would shortly have control of its resources. He made no reference to the deadlock with Ottawa.

Wax-Wrapped-

the toasty crispness and rare flavour stay

Quaker Corn Flakes reach your table with all their intriguing flavour and lasting crispness. Wax-wrapped as they leave the toasters, no moisture or foreign taint can reach them. The *sealed* wax-wrapper completely covers the *sealed* carton.

There was a real demand for a corn flake better than any produced. The enormous sales of Quaker Corn Flakes in filling that demand prove their superiority in quality, flavour and crispness.

On each wrapper we guarantee to refund to you the cost of the package if YOU do not agree that Quaker Corn Flakes is the best you have ever eaten. See that this guarantee is on every package of corn flakes you buy.

Quaker Corn Flakes
(Wax-wrapped)

New "lift" on hills—is a feature of this scientific motor fuel.

Union Gasoline

Non-detonating

Union Gasoline provides, and always has provided to Western motorists, *the non-detonating feature* which supplies full power to the pistons *throughout their entire stroke and eliminates all explosive "knocking" or "pinking" on the hills or in heavy pulling*—a quality for which Eastern motorists are now buying "special gasolines" and paying 3 cents per gallon in excess of usual prices for them. Yet Union costs no more than other high grade fuels.

Always use Aristo Motor Oil with non-detonating Union Gasoline because this combination *minimizes carbon* to the extent that motors in good condition are run for several years without it.

Made in Canada by the
Union Oil Company of Canada, Ltd.

"TO SERVE YOU"

Wall Street TO-DAY

Last Minute News on Stocks and Financial Affairs

New York, May 27 (By R. P. Clark & Co.)—To-day's market showed broadening activities in the main body of stocks with the rails and oils a prominent feature at higher levels. After early strength activity subsided. The motor shares were prominent in the recovery on reports of heavy April business, but through the dealings both the carrier and petroleum divisions were the feature groups in point of inactivity and buoyancy.

Overnight as well as the day's influences showed among other features that virtually all the carriers reported good gains in their April figures, while this month's carloadings indicate another prosperous month for the rails. Late afternoon figures as released by local news agencies show that month's figures just passed were higher than comparison. Lower production in oil industry was also conducive to buying operations. California, according to to-day's reports, shows a decrease, while the companies with Mexican holdings are reflecting the belief that their troubles with Mexico are over.

The market seems in an excellent position to digest selling which makes its appearance and we look for buying operations in the rail and oil departments on any setback.

New York, May 27 (By B.C. Bond Corporation's direct Wall Street wire)—The Wall Street Journal's stock market edition this afternoon says: The stock market was fairly active in the earlier part of the session and a variety of stocks made progress. Some of these were being bought on the outlook for better dividends and earnings stocks, such as Corn Products, Standard Ooil of N.J., Montgomery Ward and B. and O.

Volume slowed down in the afternoon, and while stocks held well for a time, there were minor price recessions in late trading. However, these did not assume any real proportions, and prices on teh whole were above the previous closing.

Developments continued good with fair exhibitions of earnings of carriers. Steel trades opened up new bookings.

Foreign exchange markets were mixed with francs showing a gain.

CHICAGO GRAIN

Chicago, May 27 (By R. P. Clark & Co.)—Wheat: May wheat developed acute weakness in the final minutes after maintaining its premium of 30 cents over the July and lost more than its gain of the previous day. The deferred months met heavy selling early as a result of the beneficial rains in parts of southwest and northwest, the selling coming from houses that were recently among the best buyers. Action of the May suggested that short interest has about spent its force. Movements of wheat from the country was moderate. Premiums were about a point under hard wheat. Liverpool closed lower, a poor response to strength shown by domestic markets the previous day.

Better growing weather in Europe was reported as a reason for the easiness in the U.K. market. Export business in wheat for the day was of moderate size. Estimated shipments from the Argentine were for 1,170,000 bushels compared with nearly 3,000,000 last week. Stocks at Minneapolis for five days this week decreased 150,000 bushels. The market was called upon to take plenty of long wheat to-day and its technical position has apparently been straightened. Believe that weather conditions will bear close watching for some time, and that the market is entitled to support on recessions.

Chicago, May 27)By B.C. Bond Corporation's Direct Pit Wire(—Wheat—Weakness in May wheat, which carried the price off nine cents from the early high, caused selling of the July and all deliveries broke to a new low for the day, July being off around 4 cents from yesterday's finish and May around 7 cents. Highest prices were made at the start and the lowest towards the close.

There was selling of July by houses recently active on the buying side, which disclosed a weak technical position and sellers of bids were forced to protect themselves on the way down.

Stop loss orders were uncovered on the way down. Reports of rain in parts of Oklahoma, Kansas, Nebraska and South Dakota had a depressing effect.

May wheat fluctuated in an erratic manner, but the pressure was not heavy.

Export demand at seaboard slow.

Wheat—	Open	High	Low	Close
May (old)	165	167½	155½	156
May (new)	171	171½	153½	162
July	140	40	136¾	136½
Sept.	135	135	132	132¾
Dec.	137	137	134¾	134¾
Corn—				
May	68¼	68¾	68	68¾
July	71¾	72¾	71¼	71¾
Sept.	76¼	76¾	75¾	75¾
Dec.	76	76	75¼	75¾
Oats—				
May	39¾	39¾	39¼	39¼
July	40¾	40¾	40¾	40¼
Rye—				
May	86¾	86¾	84¾	84¼
July	89¼	89¾	86¾	87

VICTORY BONDS
VICTORIA PRICES

Victory Loan, 5½%—Tax Free	Buy Per $100	Sell Per $100
1927 1st June and Dec.	100.95	101.05
1928 1st May and Nov.	104.80	105.50
1933 1st June and Dec.	107.80	108.80
War Loan, 5%—Tax Free		
1931 1st April and Oct.	101.05	102.05
1937 1st March and Sept.	103.75	104.25
(Payable New York)		
Victory Loan, 5½%		
1937 1st May and Nov.	100.40	101.40
1938 1st May and Nov.	105.30	106.30
1934 1st May and Nov.	102.95	103.95
Dominion Loan		
1929 15th April and Oct.	98.95	100.35
1946 15th April and Oct.	101.45	102.45
1940 1st March and Sept.	98.45	99.45
1944 15th April and Oct.	96.70	96.70
1934 1st Feb. and Aug.	105.00	105.00

1.46 accrued interest to date: 1927, 1937, 177 days, 2.66 per $100; 1927, 1932, 1933, 1934, 30 days, .821 per $100; 1928, 1943, 43 days, .525 per $100; 1944, 43 days, .816 per $100.

NEW YORK STOCKS

NEW YORK STOCK EXCHANGE, MAY 27, 1926

(Supplied by two local stockbrokers over direct New York wire)

	High	Low	
Rails—			
Atch., Top. & Santa Fe	138-5	137-5	138-5
Atlantic Coast Line	201-2	200	200
Baltimore, Ohio	89-7	89-2	89-6
Canadian Pacific	162-3	161-2	161-2
Chesapeake & Ohio	127	125-6	126-4
Chic., Mil. & St. P.	11	10-4	11
Chicago Northwest	73-6	73-3	73-5
Chic., R.I. & Pac.	50-3	49-6	50
Delaware & Hudson	161-5	160-3	161-5
Del., Lack. & Western	137	137	137
Erie	32-6	32-4	32-4
Great Northern, pref.	74-3	74-1	74-1
Kansas City Southern	42	41-4	41-4
Lehigh Valley	84	83-7	84
Louisville & Nashville	126-3	126-3	126-3
Minn., Kas. & Texas	37-4	37	37
Missouri Pacific	34-4	33-4	34-3
Do., pref.	65-4	63-6	64-5
New York Central	137-6	136-6	137-3
N.Y., N.H. & Hartford	33-5	33	33-3
Ontario & Western	23-4	22-6	23-4
Norfolk & Western	148-3	147	148-3
Northern Pacific	73	71-6	71-6
Pennsylvania	51-6	51-3	51-5
Reading	86-2	85-2	85-3
St. Louis & San Fran.	95	94-3	94-3
St. Louis & S.W.	68	68	68
Southern Pacific	113-4	113-4	113-2
Texas Pacific	55	54	54-3
Union Pacific	150-2	150	150
Wabash	42-2	41-6	42
Wabash "A"	73	72-4	73
Motors—			
Chrysler	30-4	29-7	30-4
Continental Motors	10-1	10-1	10-1
General Motors	132-2	131-4	132
Hudson Motor Co.	43-6	42-7	43-7
Mack Truck	113-7	109-4	113-3
Jordan	30-3	29-7	30-1
Moon Motors	32	31	32-6
Nash	56-3	54-6	55-3
Packard Motor Co.	23-7	23-2	23-7
Pierce Arrow Motor Co.	23-7	23-3	23-7
Studebaker	51	50	50-7
White Motor Co.	54	53	54
Willys-Overland	21-3	21	21-7
Dodge, common	23-7	22-7	23-4
Do., pref.	82-2	81-5	82-1
Accessories—			
Ajax Rubber	8-7	8-6	8-6
Am. Bosch Mag.	19-3	18-3	19-3
Fisherbody	81-3	80-6	80-6
Fisk Tire Company	15-2	15	15
Goodrich Rubber	47-5	47-1	47-4
Kelly Springfield Tire	13-6	13-6	13-6
Stewart Warner Co.	71-6	71	71-3
Timken Roller Bearing	50-4	50	50
U.S. Rubber	53-2	52	52-7
Sugars—			
Amn. Sugar Refinery	69	68-4	68-4
Tobaccos—			
R. J. Reynolds Tob. Co.	94-7	94-4	94-6
Tob. Products	103-6	101-6	102-4
Lorillard	28-7	27-6	27-6
Gen. Cigar	52-5	52-4	52-4
Coppers—			
Howe Sound	33-4	33	33
Anaconda	46	45-6	45-6
American Smelters	118-3	118-4	118-7
Cerro de Pasco Copper	63-3	62-6	63-3
Chile Copper Co.	32-6	32-2	32-4
Dome Mines	14-5	14-4	14-4
Granby Cons. Mining	14-1	13-7	13-7
Great Northern Ore	19-7	19-3	19-3
Inspiration Copper Co.	22-3	21-6	22-3
International Nickel	36-4	35-5	36-3
Motherlode	4-1	4-1	4-1
Ray Cons. Copper	12-4	12-4	12-4
Kennecott	53-6	53-5	53-6
Magma	36-4	36-1	36-4
Equipments—			
American Locomotive	99-2	98-6	98-6
Baldwin Locomotive	104-4	104	104
Lima Locomotive	57-2	57-2	57-2
N.Y. Air Brake	59-7	59-7	59-7
Pullman Co.	169	168-2	168-2
Westinghouse	113-4	112-4	113-4
Gen. Railway Signals	74-4	73-6	73-6
Steels—			
Bethlehem Steel	39-7	38-1	39-3
Gulf States Steel	71-3	69-7	71
Replogle Steel	9-7	9-4	9-4
Republic I. & S.	49	48-4	49
Sloss-Sheffield Steel	127-6	126	127-3
United States Steel	133-3	132-6	133
Do., pref.	137-5	137-4	137-4
Youngstown Sheet	74	74	74
Oils—			
Ind. Oil & Gas	26-2	25-2	25-3
California Pete.	33-7	33	33
Mid-Continental	33-4	32-1	32-1
Houston Oil	62-4	62	62
Gen. Pete.	64-4	64	64-2
Marland Oil	58-3	57-4	57-4
Lago	22-1	21-7	21-7
Pan Western	39-6	38	39
Do. "B"	72-1	71-2	71-2
Phillips Pete.	46-3	45-5	45-5
Panhandle	19-6	19	19-2
Producers & Refiners	15	14	14
Pure Oil	32-4	31-4	31-5
Royal Dutch	53-4	53	53
Shell Union Oil	26-3	26	26
Sinclair Oil	33-3	32-5	32-5
Skelly Oil	34-1	33-4	34-4
Standard Oil—Calif.	59-3	58	58
Standard Oil—N.J.	45-6	44-6	44-7
Union	45-3	44-6	44-6
Texas Company	45-6	44-6	44-7
Texas Pacific C. & O.	15	15	15
Industrials and Miscellaneous—			
Fleischmann's Yeast	46-6	44-7	45-4
Pathe Exchange	51-3	50	51-3
Radio	45-3	44-6	45
Allied Chemical	119-2	117-5	117-5
Allis Chalmers Mfg.	51-4	51-4	51-4
Amn. Agric. Corp.	15	14	14
American Can	46-4	46-7	46-7
American Car Fdy.	96	95-4	95-4
American Ice	128	128-3	128-3
Amn. Tob. & Tele.	149-4	148-7	149-1
American Woolens	24-6	24	24-1
Associated Dry Goods	41	40-6	40-6
Atlantic Gulf W.I.	39-4	39-2	39-3
Austin Nicholls	15-4	15	15
Barnsdall "A"	19-6	19-3	19-4
Brooklyn Edison	139-6	139-6	139-6
Calif. Packing	136	134	134
Central Leather, pref.	10	10	10
Do., pref.	88	88	88
Coca Cola	151-3	150	151-2
Colo. Fuel & Iron	41-6	40-3	40-6
Comptg. & Tabtg.	48-7	46-3	46-3
Cons. Cigar	68-7	67-6	67-6
Consolidated Gas	95-1	93-7	94-4
Continental Can	76-3	74-7	75
Cora Products	41-7	40-7	41-3
Davidson Chemical	17	16-6	16-6
Dupont Powder	216	216	216
Famous Players-Lasky	124-2	122-6	122-7
Freeport Texas	34-5	33-4	33-5
General Asphalt	42-2	41-3	41-3
General Electric	322	317	319-2
Industrial Alcohol	51-6	50	50
Intl. Cmbst. Engine	52-3	50-6	51-3
Intl. Harvester	117	116-5	116-5
Intl. Merc. Mar., pref.	35-7	35-2	35-7
Intl. Paper	51	51	51
Loews Incorporated	37-2	37	37
Manhattan Elec. Sup.	73-3	72	72-6
May Dept. Stores	113	113	113
Montana Power	74-2	73	73
Montgomery Ward	62-7	61	62-3
National Biscuit	86-6	86-4	86-3
National Lead	148	148	148
North American Co.	49-4	49	49
People's Gas	120	120	120
Philadelphia Co.	73-5	72-4	72-5
Postum Cereal	90-3	88-6	89-2
Public Service N.J.	89-1	89	89
Savage Arms	30-3	30	30
Sears Roebuck	47-4	47-2	47-3
Texas Gulf Sulphur	137-3	136-6	136-6
United Fruit	106-4	106	106
U.S. Cast Iron Pipe	166-6	66	166
Westinghouse Elec.	67-3	67	67-1
Woolworth Co.	142-6	142-3	142-3
Worthington Pump	89	89	89
Nat. Cash Register	42-4	42-3	42-4
Columbia	79-1	78-4	78-6
Universal Pipe	20	19-3	19-6
Gimbel Bros.	61	59	59-7
Manhattan Modified	61	59-7	60-4

To-day's Mining Markets

Dunwell showed quite a strong tone on the market to-day, recovering to a higher price than what it has been at for since the recent liquidating slump set in. It is thought that most of the selling, which has been necessitated by the call for the 25 per cent. payment on the new stock, June 1, has been completed. Robert Stewart, manager, who has been at the mine with Lloyd C. White, the engineer, getting the installation work started, is expected back in Victoria before the week-end.

Premier is also beginning to climb, with a sharp advance expected before the next eight-cent dividend comes off, which is payable to holders of June 18.

Because of the Detroit-Portland deal announced yesterday there is more interest in Independence.

The Premier Gold Mining Co. has announced that it is not taking over the Indian Mines Corporation nor the operation of the Indian mine. Unsettled market conditions, and the Premier's heavy commitments in other properties, are given as reasons for the decision.

VICTORIA STOCK EXCHANGE

Mining—	Bid	Asked
B.C. Silver	1.85	2.10
Dunwell Mines	1.78	1.85
Glacier Creek	.96	.99¼
Gladstone	..	.35
Gleaner	..	.50
Howe Sound	32.00	36.00
Independence	.98	.10
Indian Mines	.04¼	.07
International Coal	.15	.18
L. & L. Glacier	..	.12½
Lakeview	..	.05
Lucky Jim	..	.17
Marmot Metals	..	.10
Porter Idaho	.06	.09¼
Premier Mines	2.15	2.20
Rufus	..	.11
Selkirks	..	.04½
Silverado	..	.20
Leadsmith	.08½	.09
Richmond	.08	.09
Goldsmith	.17¼	.21
Malamplna	..	.15
Silver Crest Mines	..	.16
Silversmith	.48	.50
Sunloch Mines	..	.30
Terminus	..	.25
Victoria	..	.25
Oils—		
B.C. Montana	..	.00¾
Miscellaneous—		
B.C. Permanent Loan	101.00	108.00
B.C. Electric	100.00	102.00

Sales

200 Dunwell 1.73¾
200 Dunwell 1.80
200 Silver Crest .13¾
600 Silversmith .48¾
200 Silversmith .49¾
500 Silversmith .49¾

VANCOUVER
(By R. P. Clark & Co. Limited)

	Bid	Asked
B.C. Silver	1.96	2.00
Bayview	..	.10
Cons. Mining & Smelting	305.00	..
Dunwell	1.68	1.70
Glacier	.08¾	.11
Five-nine	.10	.15
Gladstone	.31½	.35
Hazelton	..	.01¾
Howe Sound	32.00	35.00
Indian	.05¾	.08
Intl. Coal	.16	.18
L. & L. Glacier	.09¾	.14
Lucky Jim	.14½	.16
Nat. Silver	.13¾	.17
Premier	2.12	2.20
Ruth Hope	.30	.32
Selkirks	.03	.04¾
Silver Crest	.13	.14
Silversmith	.48½	.50
Surf Inlet	.06½	.08
B.C. Montana	.00¾	.00¾
Independence	.08¾	.10
Porter Idaho	.08	.09
British Pete.	.14	.9

TORONTO
(By R. P. Clark & Co. Limited)

	Bid	Asked
Amulet	.15	..
Argonaut	.23	.24½
Baldwin	1¾	2
Barry	.42	..
Buckingham	.3	..
West Dome	.14¾	..
Dome	1.25	1.60
Goldale	.38½	.40
Hollinger	.19	..
Indian	.5	.6½
Kirkland Lake	.110	..
Lakeshore	.110	..
McIntyre	2.10	..
Premier	.212	..
Preston	.4¾	..
Teck Hughes	.241	.243
Touch Oakes	.38½	.40
Vickers	.40	.45
Wasapika	.3	.3
West Tree	.3	.3
Wright Hargreaves	.820	..
Hawk	.6½	..
Vipond	.166	.160
Beaver	.70	..
Can. Lorrain	.40	..
Capital	.34	.37
Castle	.137	.138
Conlagas	.800	..
Everett	.6¼	.7
Keeley	.150	.152
Lakeside	.4½	..
LaRose	.11	.13
McKinley	.16	.19
Minine Corp.	.120	..
Nipissing	.565	..

SPOKANE
(By R. P. Castle & Company.

	Bid	Asked
Ajax	.27	.31
Ambergris	.11	.13
Caledonia	.06½	..
Callahan Zinc-Lead	1.75	2.20
Gladstone Mountain	.01½	.04
Goldsmith	.17½	.19½
Hecla	16.75	17.00
Leadsmith	.08½	.10
Lucky Jim	.14½	.16
Marsh Cons.	.03½	.04
Premier Gold	2.12	2.31
Richmond Cons.	.06	.08½
Sherman Lead	.14½	.20
Silversmith	.49	.50½
Standard	.07	.16
Stratton	.30½	.31
Sunshine	.23½	.24
Western Union	.03½	.04½

Montreal Stocks

(By R. P. Clark & Co. Limited)

	Last
Asbestos, new	24
Bell Telephone	126
Atlantic Sugar	23
Brazilian Traction	96-7
Asbestos pref., new	97
Brompton Paper	27
Can. Cement, com.	101
Do., pref.	113-2
Can. Car Fdy., com.	57
Do., pref.	79-6
Can. S.S., com.	18-6
Do., pref.	71-6
Can. Cottons	114
Can. Converters	97
Cons. M. & S.	208
Dom. Bridge	96
Dom. Glass	96
Dom. Textile	117
Howard Smith	44
Lake of Woods Milling	144
Laurentide Co.	84
Mackay Co.	131
Montreal Power	127-4
National Breweries	61
Ontario Steel	72
Ogilvie Mlg. Co.	172
Ottawa Power	97-5
Penmans Limited	122
Shawinigan	120
Spanish River Pulp	98-6
Do., pref.	103
Steel of Can.	101
Twin City Elec.	71

NEW YORK CURB
(By R. P. Clark & Co. Limited)

Industrials—	Bid	Asked
Acme Coal	5	25
Centrifugal	18	19
Checker Cab	4	11
Durant Del.	3½	4
Mesabi	1¾	1¾
Stutz	24	29½
Reo	20	20¾
Tob. Prod. Ex.	4½	4¾
Un. Profit Shar.	11¾	12
Un. Retail Candy	6¼	7
Cities Serv., com.	40¼	40¾
Cities Serv., pref.	85¾	86¾
Cities Serv. Bkrs.	20¼	20¾
Am. Gas El.	72	72¼
Lehigh Pow. Sec.	13	13¼
Oils—		
Caribbean	13¾	14
Glenrock	10	25
Int. Pete.	34¼	..
Marl. Mex.	2	2¼
Mexico Oil	10	12
Cont'l Oil	20¾	20¾
Pennock Oil	18¼	19¾
Ryan Cons.	6¾	7¼
Sapulpa	1	3
Salt Cr. Prod.	30¾	31
Salt Cr. Cons.	21¾	21¾
Wilcox	25¼	25
CLY	13¼	13¾
MU	25	25¼
Mining—		
Ariz. Globe	6	7
Butte & W.	..	10
Cal. Jerome	8	10
Cons. Copper	2¾	3
Cresson	2¾	2¾
Delores	42	60
Eureka	7	..
Hecla	16	16¼
Hollinger	19	19¼
J. V. Devel.	50	55
Kerr Lake	1	1¼
Mason Valley	1	1¾
Nipissing	5¾	5¾
Ohio Copper	56	60
Teck Hughes	3¾	2 7-16
Un. Eastern	30	35
Un. Verde Ex.	27½	28
Wayne Coal	..	10

SUGAR

New York, May 27.—Prices were unchanged in the raw sugar market to-day at 4.37 for quota duty paid. A sale of 25,00 bags of Cuban for late June shipment was made at 4.37.

Refined sugar was firm and unchanged to 10 points up, list quotations ranging from 5.50 to 5.70 for fine granulated.

Retail Market

Revised May 27, 1926

Vegetables

Celery, 3 for	.25
Local Potatoes, 8 lbs for	.25
Carrots 10 lbs for	.25
Spinach 2 lbs for	.25
New Local Potatoes, per lb.	.10
Nested Iona Potatoes	.10
Local Potatoes	.03
Green Peas lb	.15
Asparagus lb	.25
Tomatoes, local, per lb.	.40

Fruit

Apples—	
Local Apples, 6 lbs for	.25
Jonathan 2 lbs for	.25
Delicious	.25
Newton Pippin, 2 lbs for	.25
Gravenstein 2 lbs for	.25
Local Strawberries, basket	.25
Gooseberries lb	.15
Canteloupes, each	.25
Cherries per lb.	.40
Pineapples, each	.25
Bananas doz.	.25
Lemons Cal. doz.	30 to .50
Grapefruit, California, 2 for	.25
New Navel Oranges doz. .50, .60, .75
Florida Grapefruit	.25
Rhubarb, fresh, per lb.	.15
Dates, 2 lbs	.25
Smyrna Figs	.50, .60 and .75

Nuts

Almonds per lb.	.35
Walnuts, per lb.	.40
California Soft Shell Walnuts, lb.	.40
Brazils, new per lb.	.40
Roasted Peanuts, per lb.	.20
Chestnuts lb.	.30

Dairy Produce and Eggs

Butter—	
Best Alberta cartons	.45
Comox lb.	.45
V.I.M.P.A.	.45
Cowichan Creamery lb.	.45
Salt Spring Island, lb.	.45
Pure Lard lb.	.15
Eggs—	
B.C. fresh, extras	.42
B.C. fresh, firsts	.40

Cheese

B.C. Cream Cheese, lb.	.25
B.C. Solids, lb.	.25
Finest Ontario Mild, per lb.	.25
Finest Ontario Matured, per lb.	.25
Edam Dutch Cheese, per lb.	.25
Gouda Cheese, per lb.	.25
Cheesettes, per lb.	.25
Swiss (Gruyere, to portions, box	.25
Small Stilton, lb.	.25
English Stilton, lb.	.25
Canadian Stilton, lb.	.25
Imported Roquefort, per lb.	.25
Swiss (Gruyere), doz	.25
Eagle Brand Camembert, box	.25
Circle Brand Breakfast Cheese, 1200 package	.10

Fish

Steelhead, 2 lbs.	.25
Cod Fillets, per lb.	.25
Fresh Halibut, per lb.	.25
Soles, lb.	.25
Black Cod, fresh, per lb.	.25
Skate, per lb.	.15
Cod, per lb.	.15
Kippers, per lb.	.25
Finnan Haddies, per lb.	.25
Smoker Black Cod, per lb.	.25
Whiting, per lb.	.15
Red Spring Salmon, per lb.	.25
White Spring Salmon, per lb.	.25
Smoked Salmon, per lb.	.40

Shell Fish

Crabs	.15, .20 to .25
Shrimps, per lb.	.25
Esquimalt Oysters, per dozen	.50
Olympia Oysters, per pint	.50

Fresh Meats

Pork—	
Trimmed loins, per lb.	.27
Legs, per lb.	.25
Shoulder roasts, per lb.	.20
Pork Sausages per lb.	.27
No. 1 Beef—	
Sirloin Steak, per lb.	.35
Round Steak, per lb.	.35
Pot roasts, per lb.	.15 and .18
Rump Roasts, per lb.	.30
Lamb—	
Shoulders, per lb.	.25
Legs, per lb.	.30
Loins, Foll, per lb.	.40
Prime Mutton—	
Shoulders, per lb.	.25
Legs, per lb.	.30
Loins, foll, per lb.	.35
Rabbits, local, per lb.	.25

Flour

Flour, all standard brands, 49s	3.45
Flour, cookery, 49s	3.00

Feed

	Per ton	Per cwt.
Wheat, No. 1	$33.00	$1.65
Wheat, No. 2	32.00	1.60
Scratch	34.00	1.70
Whole Barley	34.00	1.70
Whole Corn	34.00	1.70
Cracked Corn	34.00	1.70
Feed Cornmeal	34.00	1.70
Whole Oats	34.00	1.70
Shorts	27.00	1.35
Bran	27.00	1.35
Crd. Oats	32.00	1.60
Cr. Oats	32.00	1.60

Wholesale Market

Revised May 27, 1926

Meats

No. 1 Steer Beef	.16
Cow Beef	.13½
Veal	.14 to .19
Lamb	.23
Mutton	.23
Hogs	.23

Eggs

Fresh extras, case lots, dozen	.39
Fresh firsts, case lots, dozen	.39
Fresh pullets, case lots, dozen	.26

Butter

Best cartons	.41
No. 1 grade, prints	.40
Dairy solids	.39

Cheese

Ontario solids, lb.	.23½
Ontario solids, Dept.	.25
Ontario twins, lb.	.24
Ontario triplets, lb.	.24
Ontario Stiltons, lb.	.25½

Lard

Tierces, per lb.	.19½
Compound tierces, lb.	.14½

Vegetables

Cabbage, per lb.	.06 and .07
Onions, Okanagan, per sack	.04½
Onions, Spanish, per crate	3.00
Potatoes, dry belt, per sack, 1.60 and	1.75
Carrots, per sack	.60
Turnips, per sack	.60
Parsnips, per sack	.60

Fruits

Apples, Okanagan, per box, 1.75 to	2.00
Apples, local, per box	1.25 to
Bananas, per lb.	.10 and .11
Cranberries, price per pound varies according to size and quality, per lb.	.10 to .15
Grapefruit, Calif. per case	4.75 to 5.25
Grapefruit, Florida case	7.75 to 8.75
Lemons, per case	4.50 to 6.00
Navels, according to size, per case	4.50 to 6.75

Hams and Bacon

Hams	28 to .32
Bacon	43 to .45

TO-DAY'S EXCHANGE

Canadian sterling — Buying $4.84, selling $4.87.

Japanese yen, 47.2 cents.

Chinese tael (Shanghai), 71.7 cents.

New York, May 27.—Foreign exchanges firm. Quotations in cents:

Great Britain—Demand 486 1-16, cables 486 9-16, 60-day bills on banks 482 3-16.

France—Demand 3.32, cables 3.32½.

Italy—Demand 3.75, cables 3.75½.

Belgium—Demand 3.17½.

Germany—Demand 23.80.

Holland—Demand 40.17.

Norway—Demand 21.68.

Sweden—Demand 26.75.

Denmark—Demond 26.27.

Switzerland—Demand 19.36.

Spain—Demand 15.26.

Greece—Demand 1.31.

Poland—Demand .09.

Czechoslovakia—Demand 2.96.

Jugoslavia—Demand 1.76½.

Austria—Demand .1425.

Rumania—Demand .39½.

Argentina—Demand 40.125.

Brazil—Demand 15.06.

Tokio—Demand 47.00.

Shanghai—Demand 72.125.

Montreal—Demand 100.125.

SALES AT VANCOUVER

Vancouver, May 27.—Transactions on the Vancouver Stock Exchange this morning: 100 Silversmith at 50; 2,000 Porter Idaho at 8; 1,300 Indian at 5½; 5,800 Independence at 9.

WINNIPEG GRAIN

Winnipeg, May 27.—Under pressure from longs and influenced by weakness at Chicago, the wheat market here to-day recorded sharp recessions, closing 3 to 3⅜ cents lower. The May future showed the heaviest loss, closing at 152⅜, July closing at 149½ and October at 131⅛.

Longs, following the fractional losses at the opening, jumped into the pit and took profits, resulting in a quick drop in values.

The demand was exceedingly small, and was easily satisfied by the offerings from longs. Export trade was lacking, though early in the session there was a little buying of July for foreign account.

The decline in wheat prices was reflected in the coarse grain, and while there was a moderate trade in oats and barley, quotations slumped. Flax and rye were lower, with trade light.

Cash barley was in good demand, but cash wheat and other coarse grains continued dull.

Winnipeg, May 27 (By R. P. Clark & Co.)—While there was a moderate business working in export circles it was not sufficient to stem the flood of liquidation of long wheat, and led by the extreme weakness in Chicago, this market declined steadily finally closing around the lowest, and showing a loss of 3⅝ and 3 cents for the May and July respectively. The weakness in Chicago May wheat, which broke 9 cents from opening high mark was the feature, and which was reflected in the deferred futures.

Local sentiment was just as bearish to-day as it was buoyant yesterday. There was little or no evidence of export buying at the opening exporters stating that business has been checked by the advance of 2 cents yesterday. Later on the declines brought about some buying. Liverpool after being ¼ to ⅛ higher turned weak, and closed ¼ lower for all three months. Broomhall reports that the continent continued to buy carogoes of wheat afloat and unsold specials.

Arrivals this week in the United Kingdom are very large, and have caused some liquidation by holders of wheat. The local market acted to-day as though largely overbought, but this has now been corrected to some extent. Local cash market continued quiet with the demand thin. Buyers did not seem anxious to take a stand and scarcity of boats at lake heads is said to be curtailing business.

Spreads on contract grades were unchanged, while the lower grades were from 1 cent to 2 cents down. The weather in the Canadian West has been fine and warm, and no moisture was received at any point. Further rains reported over Winter wheat areas and scattered showers in United States Winter wheat belt. We advise a selling position on the bulges.

Coarse garins: The decline in

CLASSIFIED ADS—"TELL IT WELL AND YOUR AD WILL SELL"—PHONE 1090

Victoria Daily Times

Advertising Phone No. 1090

RATES FOR CLASSIFIED ADVERTISING
Situations Vacant, Situations Wanted, To Rent, Articles for Sale, Lost or Found, etc., 1 cent per word per insertion. Contract rates on application.
No advertisement for less than 25c. Minimum, 10 words.
In computing the number of words in an advertisement, extraneous groups of three or less figures as one word. Dollar marks and all abbreviations count as one word.
Advertisers who so desire may have replies addressed to a box at The Times Office and forwarded to their private address. A charge of 10c is made for this service.
Birth Notices, $1.00 per insertion. Marriage and Card in Thanks and In Memoriam, $1.50 per insertion. Death and Funeral Notices, $1.50 for one insertion, $1.00 for two insertions.

BOX REPLIES AVAILABLE

Letters addressed to the following boxes are available at The Times Office on presentation of box tickets. Maximum results are obtained by advertisers who follow up replies promptly.

205, 258, 273, 276, 287, 295, 306, 328, 430, 499, 607, 4656, 5050, 5119, 5449, 5749, 5769, V.J.

Births, Marriages, Deaths

BORN

ELWORTHY—To Mr. and Mrs. Harold Elworthy, at Beachcroft Nursing Home, on May 27, a son.

DIED

WHITESIDE—On May 26, at his home, 2538 Quadra Street, Rev. Arthur Whiteside, age 76, born in St. John's, N.B. He leaves to mourn his loss two sons, Mr. John Whiteside in Ontario and Mr. Carleton Whiteside at home; four daughters, Mrs. S. M. Vallis of New Brunswick, Miss Julia Whiteside at home, the Misses Eunice and Joy Whiteside of the Royal Jubilee Hospital staff.

The funeral will take place to-morrow at 2 o'clock from the Sands Funeral Chapel. The Rev. Dr. W. J. Sipprell will officiate. The body will be laid to rest in Ross Bay Cemetery.

(Family Herald, Montreal, please copy.)

IN MEMORIAM

In loving memory of our dear Thelma, who died May 27, 1924, aged seven years and four months.
Sadly missed and deeply mourned.

There's a home for little children
Above the bright blue sky,
Where Jesus reigns in glory,
A home of peace and joy.
No home on earth is like it,
Or can with it compare.
For everyone is happy
Nor could be happier there.

—Inserted by her Family.

FUNERAL DIRECTORS

SANDS FUNERAL CO
2612 Quadra Street
Office Phone 2206 Res. 6035

B.C. FUNERAL CO. LTD.
(Hayward's). Est. 1867
734 Broughton Street
Calls Attended to at All Hours
Moderate Charges. Lady Attendant.
Embalming for Shipment a Specialty.
Phones 2235, 2236, 2237, 1773R.

McCALL BROS.
(Formerly of Calgary, Alta.)
"The Floral Funeral Home of the West"
We are winning the confidence of the people of Victoria and vicinity through our methods of conducting our business.
Office and Chapel, Cor. Vancouver and Johnson Sts. Phone 345.

THOMSON'S FUNERAL HOME
(Formerly of Winnipeg, Man.)
1625 Quadra Street
Phone 498 Night and Day

S. J. CURRY & SON
FUNERAL HOME
Office and Service Room
880 Quadra Street, Corner Broughton
Phone 946
Licensed Embalmer
Graduate Nurse in Attendance
We Are at Your Service Night or Day

MONUMENTAL WORKS

STEWART'S MONUMENTAL WORKS LIMITED. Office and yard, corner May and Eberts Streets, near Cemetery. Phone 6841.

COMING EVENTS

DIGGONISM—"Keep doing; each deed is a brick in the palace of success." Diggon's, printers, stationers and engravers, 1219 Government Street. Your films developed and printed, 3-hour service. "Crystal" finish.

COMING EVENTS (Continued)

A SALE of aprons, home cooking and candy will be held at the Home of Mrs. Fowler, 309 Foul Bay Road, Friday, May 28, 3 to 6. 5801-1-125

B.C. sugar, 20 lbs. $1.37; pineapple, large tins, 15c; tomatoes, large cans, 14c; good brooms, 45c. E. B. Jones, cor. Cook and North Park Streets. Phone 712.

CONCERT by pupils of Miss Mona Jewel, Friday, May 28, 7.45, Foresters' Hall, Cormorant Street. Admission, 25c. 5806-3-126

D. AND M.O.E.—Lodge Primrose will hold a whist drive on Friday, May 28, in the Harmony Hall, Fort Street. Members' meeting at 7.30 p.m. 5818-3-126

DON'T forget the military five hundred, Liberal-Conservative Rooms. A special prize given to every player independent of ordinary prizes to winners. To-night, May 27, 8.30. 676-1-125

HAMSTERLEY-LAKESIDE Serenaders will play each Wednesday and Saturday at Hamsterley-Lakeside, "where I wish that I was when I'm not." tf

LET Martin fix it. Turn in your old watch and old gold on a new watch. F. S. Martin, 609 Fort Street. tf

OPENING Eagles' whist drive and dance, Eagles' Hall (formerly Sons of Canada), Pandora and Douglas Streets, Saturday, May 29, commencing at 8.30 p.m. Good prizes. Admission 25c. 685-3-127

HELP WANTED—MALE

BOY wanted, for delivery, wheel provided. James Bay Meat Market, 147 Menzies Street. 674-1-125

BOY wanted. Apply Dave Atkinson Garage, Vancouver and Collinson.

BOY to learn typewriter business; one who can type preferred. Remington Typewriter Co. Limited, 614 View Street. 5817-3-127

BOY wanted, with bicycle. James Bay Grocery, 390 Menzies Street. 5802-tf

ENGINEERS schooled for certificates. W. G. Winterburn, 225 Central Bldg. tf-10

TWO first-class sign painters; only first-class need apply; work for the season for the right men. David Hall Sign Co. Limited, Vancouver. 5747-6-124

WANTED—Boy (or young man) to help on small ranch, live out. Apply W. E. Quayle, Ruby Road, off Shelbourne Street. 675-2-127

HELP WANTED—FEMALE

DOMINION Government Civil Service graduate, senior grade preferred. Written application to be addressed to Remington Typewriter Co., 614 View St. 5817-3-127

SPROTT-SHAW School and Rockland Academy, affiliated. Commercial, Secretarial, Wireless, Preparatory, Collegiate, etc. Day and evening classes. Phone 29 for prospectus.

SHORTHAND School, 2011 Gov't. Commercial subjects. Successful graduates our recommendation. Tel. 374. E. A. MacMillan. 66

MUSIC

GLADYS SHRAPNEL, violin, piano, 1578 Clive Drive, Oak Bay Avenue (Brussels Conservatoire). 628-26-146

PIANO, UKULELE and BANJO-UKE taught, $2 per month. Success guaranteed. Box 5412, Times. 5412-26-126

STUDIO Assembly Room with piano to rent by the hour, suitable for class work or recitals. 1414 Douglas Street. Phone 1444, res. 6726. 5658-26-133

SINGING

KIRK TOWNS, Seattle Voice Specialist (formerly of New York City), in Victoria—Sundays (arriving at 1.15 p.m.): Free voice trials from 3 p.m. until 4.30 p.m. By special appointment only. Please phone for definite appointment. Mondays: Free voice trials from 9 a.m. until 10 a.m. By special appointment only. Please phone for definite appointment. Studio: Willis Piano Co., 1003 Government Street. Phone 514. 5671-26-142

RADIO

BROWNING-DRAKE radio receiving set, fitted in cabinet, 4 tubes and loud speaker; price $100. Phone 6883R2. 659-4-127

BOATS

CYLINDER grinding, motorboat and motorcar repairs, marine ways, etc. Armstrong Bros., 134 Kingston Street.

FOR SALE—Evinrude (magneto) engine, in first-class order, $45. Can be seen at 1029 Linden Avenue, near Fort. Phone 1113. 5810-4-28

BUSINESS CHANCES

WHOLESALE BUSINESS

WE can offer a splendid opportunity for a party with about $3,000 and some clerical experience to assist in the expansion of a rapidly growing business handling a national necessity. Fullest investigation is invited.

ALFRED CARMICHAEL & CO. LIMITED
Fort at Broad Phone 5500

SITUATIONS WANTED—MALE

IF you want a carpenter phone Sec. of Local Union, 7219L. tf

POSITION wanted by young man with High School training. Apply Box 100, Times. tf

EDUCATIONAL

SPROTT-SHAW School and Rockland Academy, affiliated. Commercial, Secretarial, Wireless, Preparatory, Collegiate, etc. Day and evening classes. Phone 29 for prospectus.

SHORTHAND School, 2011 Gov't. Commercial subjects. Successful graduates our recommendation. Tel. 374. E. A. MacMillan. 66

MUSIC

GLADYS SHRAPNEL, violin, piano, 1578 Clive Drive, Oak Bay Avenue (Brussels Conservatoire). 628-26-146

PIANO, UKULELE and BANJO-UKE taught, $2 per month. Success guaranteed. Box 5412, Times. 5412-26-126

STUDIO Assembly Room with piano to rent by the hour, suitable for class work or recitals. 1414 Douglas Street. Phone 1444, res. 6726. 5658-26-133

SINGING

KIRK TOWNS, Seattle Voice Specialist (formerly of New York City), in Victoria—Sundays (arriving at 1.15 p.m.): Free voice trials from 3 p.m. until 4.30 p.m. By special appointment only. Please phone for definite appointment. Mondays: Free voice trials from 9 a.m. until 10 a.m. By special appointment only. Please phone for definite appointment. Studio: Willis Piano Co., 1003 Government Street. Phone 514. 5671-26-142

RADIO

BROWNING-DRAKE radio receiving set, fitted in cabinet, 4 tubes and loud speaker; price $100. Phone 6883R2. 659-4-127

BOATS

CYLINDER grinding, motorboat and motorcar repairs, marine ways, etc. Armstrong Bros., 134 Kingston Street.

FOR SALE—Evinrude (magneto) engine, in first-class order, $45. Can be seen at 1029 Linden Avenue, near Fort. Phone 1113. 5810-4-28

BUSINESS CHANCES

WHOLESALE BUSINESS

WE can offer a splendid opportunity for a party with about $3,000 and some clerical experience to assist in the expansion of a rapidly growing business handling a national necessity. Fullest investigation is invited.

ALFRED CARMICHAEL & CO. LIMITED
Fort at Broad Phone 5500

FOR SALE—MISCELLANEOUS

ANOTHER CHANGE—Fillet of cod, 15c pound; white salmon, two pounds 25c; red salmon, two pounds 45c. Ringshaw's, next Tighe & Wheeler. 2557-26-133

AN ASSURED ASSET—Satisfied customers. Supply of fresh fish daily, reasonable prices; fresh dressed fowls and broilers, reasonable prices. Central Fish Market, 752 Yates Street. Phone 3986, opp. Dominion Hotel.

A BEAUTIFUL Victrola, full size but without base cabinet, handle for carrying; cost $62.50, and eleven good records, some Red Seal and double-sided, also record carrying case. Price for cash $40. Apply 834 Courtney Street. 900-tf

A HEAVY supply of salmon arriving daily. Call and inspect our prices and quality. Askey's Fish Market, 634 Yates Street.

A BARGAIN—Modern Encyclopaedia, ten volumes, late edition, as good as new; cost $64; price for cash $25. Would make a splendid gift for your boy or girl, or for your home. Call at 24 Winch Bldg. tf

BLACK soil, $4 per load, clay for filling; also radio poles. Phone 2334. tf

ELECTRIC sewing machine for rent. 718 Yates. tf

FOUR-HOLE cook stove, Albion No. 7, 408 Ker Avenue. 685-3-127

FOR SALE—75 ft. corrugated garden hose, flat top office desk, both good as new; also English pram. Phone 2941Y. 680-3-127

FOUR USED RANGE BARGAINS at B.C. Hardware, 718 Fort Street. 18

GENTLEMEN'S discarded clothing bought. Best prices paid. We call. Shaw & Co., 736 Fort St. Phone 401.

KERSHAW'S loganberry juice, 100 per cent. pure. 5744-26-146

MALLEABLE AND STEEL RANGES, $2 per week. Phone 4003. 718

PIANO for rent. 718 Yates. Phone 633. tf

RELIABLE mailing lists of Victoria and Vancouver Island homes, business men, auto owners, etc.; also complete lists of professional men, retailers, wholesalers and manufacturers throughout Canada. Postage refunded on undelivered mail matter. Newton Advertising Agency (established 1908), Suite 24, Winch Bldg. Phone 1915. dtf-10

SEE our bargains in good, clean carpets and rugs, all sizes and prices. Carpeteria Co., 749 Fort Street. Phone 1455. tf

50 FT. iron railing, 2 ft. high, 3 gates, complete. Apply John McKay, 722 Cormorant Street. 657-3-127

PERSONAL

FAMOUS Chinese Eczema Remedy. External use only. Everybody is talking about wonderful results. Many testimonials. 1501 Government Street. 5630-26-139

I, C. VENESS, will not be responsible for the debts of Mrs. C. Veness from this date on. C. Veness. 682-4-128

KERSHAW'S loganberry juice, 100 per cent. pure. 5744-26-146

LADY going England soon would accept position of trust for part passage. Box 665, Times. 665-3-127

NOTICE—I, James Marchant, 1031 Caledonia Avenue, Victoria, B.C., will not be responsible for any debts incurred by my wife, Mrs. Emma Marchant. (Signed) James Marchant. 669-3-126

MISCELLANEOUS

A FINE assortment of scissors at reasonable prices. Waite's Key Shop, 1411 Douglas Street.

OUR new stock of camp and veranda furniture has just arrived. See our display. Young & Bro. Limited. tf

PRINTING, rubber stamps and seals. Phone 1909, Sweeney, McConnell Ltd., 1012 Langley St. Loose leaf specialists. tf

SAWS, tools, knives, scissors put in shape. Phone W. Emery, 1567 Gladstone Avenue. tf

50 SECOND-HAND lawn mowers wanted in trade for new ones. Carver & Son, 637 Fort. tf

Established 1908

"Advertising is to business as steam is to machinery."

KEEP CANADA BRITISH

Demand Canadian made goods. If you can't get it Canadian made be sure it's made within the Empire. Your clothes, your foodstuffs, your furniture, your hardware, etc., they're all made in Canada.

NEWTON ADVERTISING AGENCY

Advertisement Writers and Advertising Contractors
Multigraph and Mimeograph Circular Letters and Postcards; Addressing; Mailing. Rates Quoted for Local, Dominion and Foreign Publications
Suite 24, Winch Bldg. Phone 1915

AUTOMOBILES

McLAUGHLIN LIMOUSINE
RECONDITIONED AND REPAINTED
LEATHER UPHOLSTERY
A SMART looking car for taxi or family use, and a rare bargain at
$495
A. W. CARTER
615 Courtney Street Phone 846
Hudson-Essex
The Time Proven Sixes

USED PARTS

AXLES, engines, wheels, rims, tires, radiators, gears, bearings, magnetos, starters, generators, coils, batteries, vacuum tanks, carburetors, etc.

CAR BARGAINS

Chandler, 7-pass., new battery, paint, etc., $450; Nash, 7-pass., $495; Hudson speedster, 1921 model, new paint, etc., $850; Cadillac, model 61, in first-class condition, 7-passenger, $1,250. (No finance fees charged).
Ask for Mr. "Junkie"
PACIFIC AUTO WRECKING CO. LTD.
943 View Street Phone 5590

SPECIAL VALUE

1924 DODGE Special Sedan, equipped with front and rear bumpers, automatic windshield wiper, and many other extras. This car has just been completely overhauled and must be seen to be appreciated. Price $1,050.

A. R. HUMPHRIES MOTORS LIMITED
926 Yates Street Phone 670

THE man who sells and the man who buys are both beneficiaries of a good reputation. To the one it is a continuous spur and an incentive, to the other the strongest of all guarantees that what he buys is worthy.

The following cars at the prices asked are worthy of your consideration:

FORD TOURING	$ 35
OVERLAND MODEL 91	485
CHALMERS TOURING	600
OLDSMOBILE "6"	575
CHEVROLET COUPE	675
DODGE ROADSTER	600

THOS. PLIMLEY LIMITED
Broughton St. Phone 697 Victoria, B.C.

1924 FORD Touring, in first-class mechanical order; shock absorbers, dash lamp, rear view mirror, windshield cleaner, step plates, five good tires; paint, upholstery and curtains in good shape. If you want a real good Ford let us demonstrate this car. Price $400
1924 LIGHT DELIVERY, in good mechanical order. This car is in splendid shape in every way and is a snap at $325
We guarantee all our used cars to be as represented
DINSMORE BROS.
845 Yates Street Phone 144

SPECIALS

TOURING, runs good, license $55
1920 TOURING, cowman top, mechanically perfect $195
1924 TOURING, like new $400
1923 COUPE, new paint, overhauled. Just try it $435
1924 FORDOR. A real buy at $685

Our Usual Guarantee
NATIONAL MOTOR CO. LIMITED
851 Yates Street
Phone 4900 Night Phone 1961

1923 FORD TOURING $225
1918 FORD TOURING $65
1918 FORD ROADSTER, with box ... $75
CHEVROLET TOURING $225
CHEVROLET 90 TOURING $375
FORD TRUCK $175
ERNIE HILL'S GARAGE
836 View St. Open till 9 p.m. Phone 5170

BIG USED CAR SALE AT EVE BROTHERS LIMITED FORT ST., AT QUADRA

FORD TRUCK OWNERS

2 ONLY 32x4½ Diamond Cord tires, manufactured by the Goodrich Co., priced at a big reduction. Guaranteed. Each $30

JAMESON MOTORS LIMITED
746 Broughton St.
Phone 2246 Phone 2246

A GOOD TIP—By equipping your car with a Stromberg carburetor you will be more than pleased with the economical results. Little's Garage. Phone 891.

AUTOMOBILES (Continued)

QUARANTEED CARS
EVERY CAR A BARGAIN

$1000—STAR Coach, practically new. This car was bought on Sept. 17, 1925, and has had extra careful usage. Lots of extra accessories.
$1475—McLAUGHLIN Master Six. Hard to tell from new. Equipped with full balloon tires and many extra accessories.
$595—STAR 1924 Touring, in extra nice condition, almost new semi-balloon tires.
$200—CHEVROLET 490 Touring, looks and runs fine.
$395—CHALMERS "6" Touring, a real beauty.
$395—STAR 1923 Touring, mechanically like new.
$225—FORD 1921 Touring, a splendid buy.
$150—MAXWELL 1919 Touring, first-class value.
$435—OVERLAND 1923 Touring, looks and runs almost like new.

We have others, too.
MASTERS MOTOR CO. LIMITED
The Exclusive Used Car Dealers
915 Yates St., Cor. of Quadra. Phone 372

EXCELLENT VALUES

FORD COUPE, late model, in excellent condition, has sun visor, automatic wind shield cleaner, mirror; everything. A1. Price $450
FORD TOURING, 1921. In first-class mechanical condition. A real buy at $250
FORD TOURING, just completely overhauled; a car that will give excellent service; has self-starter. Price ... $150
STUDEBAKER SPECIAL SIX, a car that has had the best of care. Price ... $575
DODGE TOURING, has Winter top, two new tires and runs well. Price ... $300
FEDERAL TRUCK, will go anywhere. $125
C. J. McRAE
939 Yates St. Phone 1093
Oakland and Pontiac Dealer

B.C. MOTOR EXCHANGE LIMITED
1052 Fort Street Phone 442

GUARANTEED SNAPS ON EASY TERMS
COME IN AND TALK IT OVER

BLUE CHEVROLET Touring, completely overhauled; seat cut for camp bed. Only $250
HUPMOBILE Touring, a late model. Cut to sell at $490
FORD Touring. This one really is the best ever built $75
MAXWELL Touring, 1920 model, good starter and rubber; motor needs a little work, for $85
McLAUGHLIN Master 6 good battery, starter, fine engine $60
OVERLAND Bluebird, only 18 months old, for $650
CADILLAC 7-Passenger Sedan, model 57, in perfect shape, for $1075
JEWETT 1923-24 4-Passenger Coupe; like new $1090
STUTZ, late model, glassmobile top and sides; a winner $985
FORD 1921 Touring, in perfect shape $225
FORD Sedan, 1923, like new $390
STAR 1926 Coupster, balloons and everything $750
1924 CHEVROLET Touring, almost new $550
(Or best offer)
1924-5 CHEVROLET Sedan; can't be told from new $850
1923-4 DODGE Touring; run only 7,000 miles. Only $750
Late Model OVERLAND Bluebird Sedan $675
1922 DURANT Sport Touring. To clear at $775
McLAUGHLIN Master 6; grey Duco paint. Car fit to go anywhere.. $275

We were informed on Saturday by the Customs that the duty has been raised on used cars. We would therefore advise intending purchasers to buy from our present stock of first-class American cars picked out of large stocks by experts.

Terms and Trades
B.C. MOTOR EXCHANGE LIMITED
1052 Fort Street Phone 442

OVERLAND car, in best of condition, fast and will sell cheap; has good tires and a lot of pep. Apply Box 12, Times.

ADDRESSING and mailing circulars to car owners. We have names and addresses of Victoria and Vancouver Island auto owners. Newton Advertising Agency, Suite 24, Winch Bldg. Phone 1915. dtf-10

FORD BUG, underslung, in splendid condition, only $125, easy terms. B.C. Motor Exchange, 1052 Fort Street. Phone 442. 5823-3-127

FOR SALE—Chevrolet, in A1 condition; will sell cheap. 4081L. 662-3-126

FOR SALE—1½-ton Diamond T truck, logging bunks, in good mechanical order; also good 2½-ton logging trailer. Would sell together or separate, or would trade for light truck. Central Transfer Co., 1217 Wharf Street, Victoria, B.C. 5767-6-125

I WANT cars and trucks for wrecking. Best prices paid. Also parts for sale. W. Frank Cameron Co., 949 View Street. Phone 3585.

NEW trucks, used trucks, tractors and trailers. Thos. Plimley Limited, Broughton Street, Victoria, B.C. Phone 697.

1919 CHEVROLET Roadster, $100. Phone 2623X after 5 p.m.

LOST

LOST—Wallet, at Mill Bay, Saturday. Please return to 506 B.C. Permanent Loan Bldg., or phone 946. Reward. 662-3-126

LOST—Jade earring. Phone 6346X. Reward. 660-4-126

FOUND

FOUND—A purse. Owner call at 1115 Douglas Street and identify same. 657-1-125

DOGS AND CATS

BOSTON bull pups, A1 little dogs, sired by Intruder II., winner of blue ribbons at International shows. 3690 Beach Drive. 146-6-128

WELL-BRED collie puppies for sale. Phone 3596R. 5808-3-27

POULTRY AND LIVESTOCK

BUY your hatching eggs from the old reliable firm. All breeds, $1 per setting. Seaview Poultry Farm, 422 Dallas Road. Phone 6066. 4581-26-135

FOR SALE—Strong Rhode Island Red chicks. H. Sutton, 1615 Fell Street. Phone 2177L. 666-2-125

FOR SALE — Ayrshire-Jersey cow, freshen June 4, 4 gals., $75. Phone Belmont 16R. 5794-4-128

MONEY TO LOAN

AGREEMENTS and mortgages purchased. Money to loan. Post & Manser, Barristers, Bank of Nova Scotia Bldg., Victoria. tf-84

ON inside revenue producing property. Apply A. J. Patton, lawyer, B.C. Permanent Loan Bldg. 5791-8-126

MORTGAGES

Improved Security Required
SWINERTON & MUSGRAVE LIMITED
640 Fort Street tf

WANTED—LOANS

$5000 WANTED for business, good security, repayment five years. Post Box 1422. 629-6-126

TIMBER

RYAN, McINTOSH, HIBBERSON, BLAIR TIMBER COMPANY LIMITED—Timber cruisers, valuators and consulting engineers. Timber for sale in large and small tracts—Crown grant or licenses—in any part of the Province. 703 Belmont House, Victoria. 40

WANTED—MISCELLANEOUS

HIGHEST cash prices paid for old gold, silver, antique jewelry, silverware, diamonds, etc. J. Rose, 1013 Government Street. 5720-26-144

WANTED TO BUY—Field glasses; state price, make and size. Box 11, Times. x-3-127

OIL LEASES

TWO oil leases, 20 acres each, Alberta oil field, $8.00 per acre. Apply owner, J. Corrie, 508 Johnson Street; phone 2071. 643-6-126

EXCHANGE

RADIO set to exchange for stamp collection or loose stamps. N. Fralick, Sidney, B.C. 650-6-125

BICYCLES AND MOTORCYCLES

BOYS' second-hand bicycles from $12.50. Victory Cycle Works, 561 Johnson Street, 4 doors below Government Street. tf

BUCKLED wheels straightened. Ruffle, The Cycle Man. Bring your repairs to 1305 Blanshard, opp. Library. Phone 2305. 5530-26-132

FOR SALE—Gent's English wheel, in good condition. Phone 6674R. 659-3-126

FOR SALE—Side car, 1925 model, Harley-Davidson, cost $200, will take $80. 1052 Fort. B.C. Motor Exchange. 5821-tf

HOLIDAY RESORTS

ANCHORAGE TEA GARDENS
Brentwood Bay, the most restful place in the Saanich Peninsula. Afternoon teas our specialty. Good fishing. Power boats, rowboats and canoes for hire. tf

TO RENT—Shawnigan Lake, furnished house: Prospect Lake, furnished house, for rent or sale. Phone 4042R mornings. 5496-26-130

ROOM AND BOARD

BEDROOM and sitting-room for Summer months, with or without board, 12 miles from town, near beach, on main road; terms moderate. Apply Mrs. Saltmarsh, Albert Head. 5799-3-127

DUNEDIN ROOMS, 749 Fort Street. Bedrooms, housekeeping suites. Phone 4471C. tf

FURNISHED HOUSES

FURNISHED house to let for Summer months, stucco bungalow on waterfront, Hollywood Crescent; rent $35 a month. Apply 1639 Hollywood Crescent. Phone 2569Y. 5813-3-127

FURNISHED, attractive, 4-room cottage, with garage, for rent June 1; excellent district, near Oak Bay Avenue; $35 to respectable couple. Phone 6863L.

FURNISHED HOUSES (Continued)

TO RENT—Modern, furnished home, good locality, sleeping porch, balcony, veranda, garage, piano, linen, cutlery. Phone 3554Q. 5814-tf

$13 MONTH—Comfortably furnished flat, with two rooms and basement, every convenience for housekeeping. Call 736 Pandora Ave. 661-3-125

UNFURNISHED HOUSES

FIVE-ROOM bungalow, redecorated, gas, walking distance town and sea. Phone 4331R1. 5811-3-127

MODERN bungalow, 2941 Orillia Street, Gorge, four large rooms, enclosed sleeping porch, built-in features, cement basement, fruit trees, garage; key next house; rent $33. Phone 2714Y. 677-3-127

YOUNG couple, no children, wish to rent 5-room bungalow, commencing June 1, Fairfield or Oak Bay district preferred. Box 9, Times. tf

FURNISHED ROOMS

DELHI HOTEL ROOMS—Housekeeping and bedrooms. 619 Yates Street.

FRONT room, overlooking Crystal Garden, for two gentlemen. 1716 Humboldt. 681-1-125

FURNISHED bedroom, with use of kitchen, for light housekeeping, near Central Park. Phone 3994Y. 5815-3-127

FURNISHED housekeeping room, $8; large bed-sitting-room, $12 monthly; light, water, fuel inclusive, gas extra; fireplaces, pleasant outlook, near C.P.R. wharf. Phone 2714Y. 677-3-127

FURNISHED SUITES

BRIGHT 3-room suite and bath, $30 a month. 902 Blanshard. Phone 6710L. 4576-tf

BELLEVUE COURT, Oak Bay—Three-room furnished suite with bath, immediate possession, $60. Telephone 2756. 4571-tf

COMPLETELY furnished suite, adults, week or month. Danes Court, 1176 Yates Street. tf

FOR RENT—Front suite in Wick Bldg., Oak Bay Avenue, vacant on June 7; cheap rental. Apply Janitor. 5812-6-130

FOR RENT—Neatly furnished, four-room suite, including piano, to careful tenants; adults. On car line, five minutes from beach. Phone 4461Y. tf

FIELD APARTMENTS furnished suites to rent by the week or month. Garage. Phone 1356O. tf

HUMBOLDT APARTMENTS—Two and three-room suites to rent. Phone 2629O. 5550-tf

SUB-LET—Large living-room, dining-room, bedroom, kitchen and bath, well furnished, silver, etc., hot water and heat. Stanley Apts., Linden Avenue. 672-6-129

HOUSES FOR SALE

ALMOST new bungalow, open fireplace, archway to dining-room, good kitchen and pantry, 3-piece bathroom, nice lot, close to car. When you consider the advance in cost of building you will realize what a good buy this is at $2,100. IN the best part of Fairfield Estate, 7-room semi-bungalow, consisting of large entrance hall, living-room, dining-room and breakfast-room, Dutch kitchen, 3 good bedrooms, 2-piece bathroom, cement basement, hot air furnace, gas, good lawn and garden. For the particular buyer this is hard to beat at $3,150.
T. P. MONK & CO.,
1239 Broad Street Phone 4644

FOR SALE—5-room modern stucco bungalow, high part Fairfield, $4,750. Phone 7455L, noon or evening. 634-3-127

FOR SALE—Modern home in James Bay, South Turner Street, two blocks from Beacon Hill Park and one block from Dallas Road beaches. Living-room, dining-room, kitchen, pantry, bathroom, 4 bedrooms, large cement basement, furnace, gas, garage. Cash payment and balance like rent. Phone 2437Y. tft

GORGE PARK—A home, fully modern. Apply 2926 Orillia Street. 5804-6-129

HOUSES BUILT ON INSTALMENT PLAN MODERN homes for sale, easy terms. D. H. Bale, contractor. Fort and Stadacona. Phone 1146. tf

FOR SALE—PROPERTY

NORTH QUADRA—Five good lots, some trees, good building site; $400 for the five. Terms if desired. Box 136, Times. xx-1728

WANTED—Cheap lot, Oak Bay, near sea, some trees; no dealers. State particulars Box 15, Times. tf

WANTED TO BUY HOUSES

WANTED—For cash or terms, small cottage or bungalow, suitable for two middle-aged persons; must be reasonable. Apply Box 5769, Times Office. 5769-6-126

ACREAGE

IF YOU DO NOT SEE what you are looking for advertised here, why not advertise your wants? Someone amongst the thousands of readers will most likely have just what you are looking for and be glad to sell at a reasonable price. tf

6 ACRES, Saanich, 4 miles out, all in crop; $275 acre, terms cash, or exchange. Box 670, Times. 670-2-125

WANTED—PROPERTY

WANTED
LISTINGS OF LOTS, both business and residential, at Stewart, B.C.
A. J. C. FORD & CO. LIMITED
Dunsmuir Hotel Bldg., 504 Dunsmuir St., Vancouver B.C. 564-16-129

TIMBER

WANTED—Cedar timber within reasonable distance Victoria, suitable poles or shingle bolts. Will cut on stumpage or cord basis. Box 645 Times. 645-6-126

TIMES SUBURBAN SHOPPING BASKET

OAK BAY

THE MILTON CO., corner Oak Bay Avenue and Fell Street. Phone 5574. New Spring millinery, dresses, underwear, hosiery, crepes, notions.

BUSINESS DIRECTORY

BOOKS

THE B.C. BOOK EXCHANGE, John T. Deavilla, Prop. 534 Fort Street. Phones 1787 and 1446L.

BUILDERS AND CONTRACTORS

ANYTHING in building or repairs, phone 1793. Roofing a specialty. T. Thirkell. 66

CARPET CLEANING

ISLAND Window and Carpet Cleaning Co., 917 Fort. Phone 3815. W. H. Hughes, Hamilton-Beach method. 59

CLAIRVOYANT

MME. OLIVIA, psychologist and clairvoyant, 1665 Fell Street, Oak Bay Ave. Consultations 10 to 8. Phone 3805. 564-26-130

DRY GOODS

FAIRFIELD Dry Goods Store, 203 Cook Street. Ladies' wear, hosiery, underwear, notions. 5456-26-134

DYEING AND CLEANING

CITY DYE WORKS—Geo. McCann, proprietor, 944 Fort. Phone 78. 66

BUSINESS DIRECTORY (Continued)

ENGRAVERS

GENERAL ENGRAVER, Stencil Cutter and Seal Engraver. Geo. Crowther, Green Block, 1216 Broad St., opp. Colonist. 66

GENERATORS

IF electrical we can fix it. We specialize in generators, magnetos, motors, batteries, meters, speedometers, armature rewinding, etc. International Expert Services, 910 View Street. Phone 7584. Night phone 5090R. 449-26-136

FLUFF RUGS

OLD carpets made into beautiful, soft, "fluff" rugs. Carpeteria Co., 749 Fort Street. Phone 1455. Note new address tf

FURNITURE MOVERS

ABOUT TO MOVE? If so, see Jeaves & Lamb Transfer Co. for household moving, crating, packing, shipping or storage. Office phone 1547, night 2561L.

GOAT DAIRY

GOAT'S milk delivered 10c per pint, quality guaranteed. Phone 7095R. Pioneer Goat Dairy, 238 Langford Street.

INSURANCE

FIRE, Life, Auto and Accident Insurance. See Lee, Parsons & Co. Limited. 66

JEWELERS

OLD GOLD taken in exchange for new goods or bought for cash. W. H. Wilkerson, 1210 Douglas Street. 5469-26-136

LAWNMOWERS

LAWN MOWERS sharpened, repaired; work guaranteed; collected. Carver & Son, 637 Fort Street. Phone 646. tf

PAPERHANGING

PAPERHANGING and painting, by day or job. Estimates free. Phone 7879R. C. Bean. 513-26-131

PATENT ATTORNEYS

T. L. BOYDEN, MIEE, Registered Patent Attorney, 613 View Street. Free consultations. 59

PLUMBING AND HEATING

A. E. HASENFRATZ—Plumbing, heating, repairs all kinds. 1045 Yates. Phone 674, res. 4517X. 59

GEORGE COOPER, Plumber. Phone 2178. 1911 Hillside Avenue. tf

REAL ESTATE AND INSURANCE

B.C. LAND & INVESTMENT AGENCY, 922 Government. Phone 126. 59

SASH AND DOORS

DRYSDALE SASH & DOOR CO. LTD.—Sash, doors and mill work. 1090 North Park Street. Phone 642. 1718-tf

SCAVENGING

VICTORIA SCAVENGING CO., 1626 Government Street. Phone 668. 59

SHOE REPAIRING

ARTHUR HIBBS, pioneer shoe repairer. Work at reduced prices. Compare work and wear. Calgary Bldg., 811 Fort Street. tf

SHOWCARDS AND POSTERS

J. A. McMILLAN, 201 Union Bldg., 615 View St. Showcards, Posters, Conmy's Art. Ph. 1476. tf

TURKISH BATHS

CRYSTAL GARDEN—Turkish and hot sea water baths, the finest health-giving method of reducing fatlique. Phone 2297. tf

TURKISH Bath or Violet Ray treatment will relieve you of that sluggish feeling. Madame Minnie, 726 Yates. Ph. 1724.

TYPEWRITERS

TYPEWRITERS—New and secondhand, repairs, rentals; ribbons for all machines. United Typewriter Co. Limited, 766 Fort Street, Victoria. Phone 3794. 59

WOOD AND COAL

ALL WHITE LABOR
Coal and Wood Dealers
SMITH & JONES, 1913 Government Street
BEST OLD WELLINGTON COAL
TRY OUR DRYLAND MILLWOOD
¼ CORD, STOVE LENGTH $2.75
1 CORD, STOVE LENGTH $5.50
SPECIAL FOR THIS MONTH, 2-foot $5.00
We Solicit a Trial. Quality and Service
Phone 1476 or 1561L. 3269-tf

COOPERAGE dry blocks, $3.50; kindling, $2.00; long wood, $1.50. Phone 4092 between 6 a.m. and 6 p.m. 649-26-126

DRY inside fir millwood. Phone 7288R. 4094-tf

UP-ISLAND millwood. Orders promptly attended to. Phone 2044 and 5265R1. Rodger Wood Co. tf

$7.50 CORD, 84 half, delivered. Best cordwood, stove lengths. Stephen. Phone 7961R1. tf

WINDOW CLEANING

ISLAND WINDOW AND CARPET CLEANING CO.
Pioneer Firm
W. H. HUGHES
917 Fort Street Phone 3815

PROFESSIONAL CARDS

BARRISTERS

FOOT & MANSER
Barristers, Solicitors, Notaries, etc. Members of MANITOBA, ALBERTA and BRITISH COLUMBIA BARS. Phone 516. Bank of Nova Scotia Bldg., Victoria, B.C.

CHIROPODY

REAL ESTATE---HOUSES, LOTS and ACREAGE FOR SALE

ELK LAKE

2½ ACRES, all cleared and cultivated, with part planted in loganberries and part in cherries; 3-room bungalow with basement, bathroom, sunroom and all modern conveniences; chicken house, garage; splendid view of lake.

PRICE $4,000

TYSON & WALKER

620 Fort Street Phone 1466

UNION ASSURANCE SOCIETY LIMITED

of London, England

Fire and Automobile Insurance

BISHOP & WORTHINGTON LIMITED

676 Yates Street Phone 76

OAK BAY MUNICIPALITY

COMFORTABLE home of 6 rooms, one story, situated on two lots, about seven minutes from beach and car. Accommodation consists of dining-room, drawing-room, kitchen, 3 bedrooms, bath, garage, fruit trees and bearing vine in garden. There is also a 3-room cottage on the property which can be rented. Only $5,250.

MARCHANT

Phone 2474 111 Pemberton Bldg.

Member Real Estate Board

Agent Dominion Gresham and London-Canada Insurance Cos. Fire, Auto, Fidelity Bonds, Burglary, Accident Policies

ATTRACTIVE OAK BAY HOME

EIGHT ROOMS, STRICTLY MODERN UNOBSTRUCTED VIEW. PRICE ONLY $8,500

ON the high ground near the sea, well-arranged semi-bungalow of eight rooms and enclosed sleeping porch, separate bathroom and toilet, two open fireplaces, paneled walls, cement basement, furnace, laundry tubs and garage. BEAUTIFUL UNOBSTRUCTED VIEW OF THE STRAITS AND MOUNTAINS. Price for quick sale only $8,500.

F. R. BROWN & SONS LIMITED

1112 Broad Street Phone 1076

REAL SNAP

A PRETTY 5-room bungalow, in perfect condition, south of Oak Bay Avenue, including expensive electric light fixtures, curtain rods, Holland blinds. Large living-room with fireplace, paneled dining-room, 2 large bedrooms, bright kitchen with cooler and cupboards. Only $3,800. Cannot be beaten at the price.

BRITISH COLUMBIA BOND CORPORATION LIMITED

Phones 348-349 733 Fort Street

CHEAP HOME, OUTSIDE CITY

LOW taxes, light, water and phone. Contains four large rooms with basement. Fine large garden lot in fruit and vegetables. Property stands high and is situate in the Gorge district. Price $1,100 all cash.

JOHN GREENWOOD

1236 Government Street

HOMEBUILDERS! HERE IS AN OPPORTUNITY

TWO good seafront lots, 50x120 feet each, high and dry, unobstructed view of sea and mountains. Only a block and a half from car line.

THE TWO $1,600

Terms can be arranged

SWINERTON & MUSGRAVE LIMITED

640 Fort Street

Members Victoria Real Estate Board

TWO HOMES ON EASY TERMS

$1500 BUYS compact story and half house, containing living-room, good kitchen, three bedrooms, pantry and scullery; big lot in fine garden, fruit trees, garage; high location with nice view. Half cash, balance $15 per month, including interest.

$2100 BUYS five-room story and half house, containing living-room with fireplace, nice dining-room, good kitchen and pantry, two bedrooms, bathroom and sleeping porch; full cement basement; lot 43.7x127, nice garden, garage. Terms, $500 cash, balance $15 per month, including interest.

R. P. CLARK & CO. LIMITED

View and Broad Streets

SPECIAL REDUCTIONS

$2400—ATTRACTIVE 6-room bungalow, 3 bedrooms; nice lawn, flowers and shrubbery. Owner leaving city.

$3500—SPLENDID family home of 7 rooms, near Quadra Street City Park. Small cash payment to reliable party.

$2600—OAK BAY, south of the Avenue. Modern 5-room bungalow, furnace, tube, garage. $300 cash, balance $30 per month.

ANDREWS REALTY

7th Floor B.C. Loan Bldg. Phone 2736

$250—GOOD LOT on Seaview Avenue. Other lots on this avenue priced at $550 by the city.

$950—$200 CASH, the balance like rent. A modern 4-room, cozy little cottage; good garden lot, planted; fruit trees, chicken pen and runs. Near Jubilee Hospital

$5500—BEAUTIFUL seafront property. House of seven rooms, modern in every way, furnace, gas, large lot, splendid view.

LEE, PARSONS & CO. LIMITED

1222 Broad Street

TO TELL IS TO SELL

THERE is an old adage which says, "They sell most who tell most." The more you keep telling about what you have to sell, the more people will know and the more will buy. Tell and let them know.

If you have something to sell, whether it is service or articles—tell about it and sell it through the classified advertisements.

TIMES ADVERTISING DEPT.

Phone 1090

A VERY NICE FERNWOOD ROAD MODERN HOME

SITUATED on the high part. It is a semi-bungalow of splendid construction. Large reception hall and open fireplace, archway to dining-room which has spacious built-in buffet and alcove, pass pantry to kitchen. On main floor there is bedroom with hot and cold water and separate toilet. Small bright semi-conservatory runs off the dining-room, while off the kitchen is a large washroom with stationary tubs of white enamel. Upstairs, 3 nice bedrooms, bathroom, also separate toilet and sleeping porch. Basement with furnace. Lot is 50x150 with garage, oak trees.

PRICE $4,700, TERMS ARRANGED

B.C. LAND & INVESTMENT AGENCY LIMITED

922 Government Street Phone 126

SPORTING ESTATE

2300 ACRES, 20 miles from Victoria; good hunting, open grazing for sheep, 8,000,000 feet of timber; three creeks on property. Price as whole $7 per acre, or will sell part at $8 per acre.

ALFRED CARMICHAEL & CO. LIMITED

Real Estate and Insurance Agents

654 Fort Street

Members Real Estate Board of Victoria

The YELLOW STUB

by Ernest Lynn

"Church, several years ago a man known as Thomas Rolfe died down in Mexico City. He was wealthy—very wealthy. He had made something more than a million dollars out of a mining venture.

"When he died he made a very strange will. It seemed that he had a son, but he didn't know whether the son was alive or dead, or whether he had any heirs or not. So when he drew up the will he told his lawyers that his name was not really Thomas Rolfe, but Thaddeus Rand.

"Thaddeus Rand, as you know, Church, was my grandfather. And Thaddeus said that years ago a son of his, Henry Rand, had run away from home as the result of cruel treatment. Thaddeus had spent years trying to locate Henry Rand, but had never succeeded. He died a heartbroken man, with the feeling that perhaps his son still lived somewhere, to curse his memory.

"Now, that wasn't like Henry Rand—to curse the memory of his father, but Thaddeus was remorseful. Anyway, when he drew up his will he left all of his estate to Henry. 'But,' his lawyers said, 'suppose we can't find Henry Rand? Who gets the estate then?'

"'Charity,' said Thaddeus, 'some home somewhere for orphan boys,' and left them with that. And then later he came back and said that there were other relatives who ought to be remembered. There was a sister of his who married a widower with a son. He told his lawyers to locate the sister, and they went to work.

"The sister was dead, Church, and so was her husband, but her son was living. His name was Samuel Church and he was a lawyer. They found you, and you went down to Mexico City, to find my grandfather on his deathbed. You explained to him that inasmuch as you were an attorney and a relative—at least by marriage if not by blood—he would be wiser if he made you the administrator of the estate instead of his Mexican lawyers. You pointed out that they were apt to cheat on him, but that you would have his interests at heart.

"So Thaddeus Rand changed his will, making you the administrator and still leaving the bulk of his estate to Henry Rand, and some of it to you; with the proviso that if Henry Rand or his heirs were not located by a certain time, the estate would be divided equally between you and a boys' home.

"That's about all that I learned from Mexico City, Church. It's enough, I think, especially since Jensen tells me you hired him to commit the murder and Divis confesses that he put that picture in Olga Maynard's apartment under orders from you."

Jimmy glanced again at his watch, then lifted the revolver. "Time's up, Church. Are you going to confess or are you going to die with a lie on your lips?"

"For God's sake, Rand, don't shoot!" Church's eyes were staring; they were glassy; and the perspiration was standing on his forehead in great beads. "Don't shoot. God! I'll confess, Rand. I did it, I did it."

He flung his head down on his arms and his bulky frame quivered as the words poured from his mouth in a torrent. He was like a man gone mad—gibbering, unintelligible.

"You see," said Jimmy, "I knew Church. Now tell me why. Tell me, and I'll give you a chance. Refuse, and you won't leave this room."

"My God!" Church sobbed. "I don't know why, Rand. . . . . I bought this house. . . . spent a lot of money and got in debt. . . . Knew that if they ever found Henry Rand I'd go to jail. . . . Then one day a client of mine showed me a letter from the credit department of Royal Brothers' department store in Grafton. . . . It was signed Henry Rand. . . . I investigated, and was sure he was the one we were looking for—"

"You didn't look very far, or very hard, Church. You didn't want to find him."

"And I was afraid he'd find out some way and discover I'd spent a lot of his money. So I got Jensen. . . . . "

"How much did you pay Jensen, Church?"

"Five thousand dollars."

"And where does Divis come in?"

"He didn't have anything to do with it. I didn't think he knew anything about it."

"Divis was just another of your handy men, eh?"

Church hung his head and was silent.

"And why were you so anxious to get me out of town, Church?"

Jimmy waited, but the other did not answer.

"Partly because you thought I was in your way with—with Mary Lowell?" Jimmy hesitated on the name, and Church nodded.

"And later on," Church admitted, "because I thought you might find out I was handling the estate."

"You dirty dog!" Jimmy shot at him. "I wish I could think of some punishment that wasn't too good for you. You rat! You know what led to your downfall, Church? A ticket stub—just an insignificant little yellow stub. Some time when you have occasion to reflect on this you can curse the day you delivered yourself into Jensen's hands and Jensen was careless enough to leave the yellow stub behind.

"Did you think your secret would be safe with him? Didn't you have sense enough to realize he would blackmail you for the rest of your days?"

"I had enough on him," said Church, dully, staring at his feet.

Jimmy tossed the revolver to the middle of the table, then leisurely found himself a cigarette and lit it.

"I may as well tell you now that I lied to you when I said Divis got that picture from you. And I lied, too, when I told you Jensen had implicated you. Jensen's dead, and he died without mentioning your name. All I knew for sure, Church, was that you were administrator of Thaddeus Rand's estate. That and the fact that someone overheard Divis say Church had given him some money for Jensen."

He shrugged and walked deliberately away from the table. "The only thing you've done, Church, is to make it easier for us with your confession."

He had turned his back on Church, and he did not see the sudden look of cunning light the other man's eyes. Church was slowly drawing himself up in his chair—drawing himself up for a spring.

"You've saved us a lot of trouble—" Jimmy began, but the sentence was never finished. With a quick leap Church had reached the revolver and he now held it in his hand.

"I did, eh?" he snapped, and there were in his voice hate, contempt, new life. "I did? Well, listen, I'm not through yet, see? Do you know how good a confession is, when it's drawn from a man at the point of a gun? Not worth that." He snapped his finger.

"I did it, all right. I'm telling you again, but don't think you're going to have such easy sailing, Jensen's dead, eh? And Divis doesn't know. Well, they'd have a pretty hard time proving it on me, even with what you've got. But I'm taking no chances. I'm going to kill you and then I'm going to clear out!"

With the revolver pointed at Jimmy, he backed slowly to the safe and fumbled in a pigeon hole. He leisurely stuck some papers in his pocket, never once taking his eye off Rand.

"I'm clearing out, Rand—after I finish with you," and he tapped the revolver significantly. "If I'm ever caught, remember you are a housebreaker. They have nothing on me for that."

He laughed, and slowly raised the weapon until it was on a level with his eyes.

"Now, damn you," he said.

CHAPTER LIV

If ever murder was in a man's eyes, it blazed in Church's. And there was a maddening deliberateness to him, too, as if he found much to enjoy in the situation and was reluctant to have it end so soon.

But for a man threatened with sudden death, Rand was surprisingly cool. He said: "And you still admit it, Church?"

"Sure," the other sneered, "but little good it will do you, you young pup."

"I just wanted to make sure," remarked Jimmy with a shrug and went on calmly smoking his cigarette.

And now bafflement was written on the other man's face. How could this fresh young upstart be so provokingly cool How could he jest with death in that manner? A sudden sinking fear assailed him that somehow, something was wrong—that there was something he didn't know. His fingers tightened on the trigger.

"Why don't you shoot, Church?" and Jimmy, facing him squarely, took a step toward him. "Go ahead; get it over with."

"Damn you, I will!" His teeth were set. Grimly he pulled the trigger, and instead of the barking shot he heard a mocking click. He pulled it again, and again the hammer snapped on an empty chamber.

Rand's taunting laugh was in his ears. "Empty, Church. Only one bullet in it, and I wasted that on your book case.

To be Continued

The wild goat mentioned in the Bible is an ibex.

Milkweed silk is sometimes used for the nap on silk hats.

SCHOOL DAYS

COPYRIGHT, 1926, BY THE BELL SYNDICATE

By Dwig

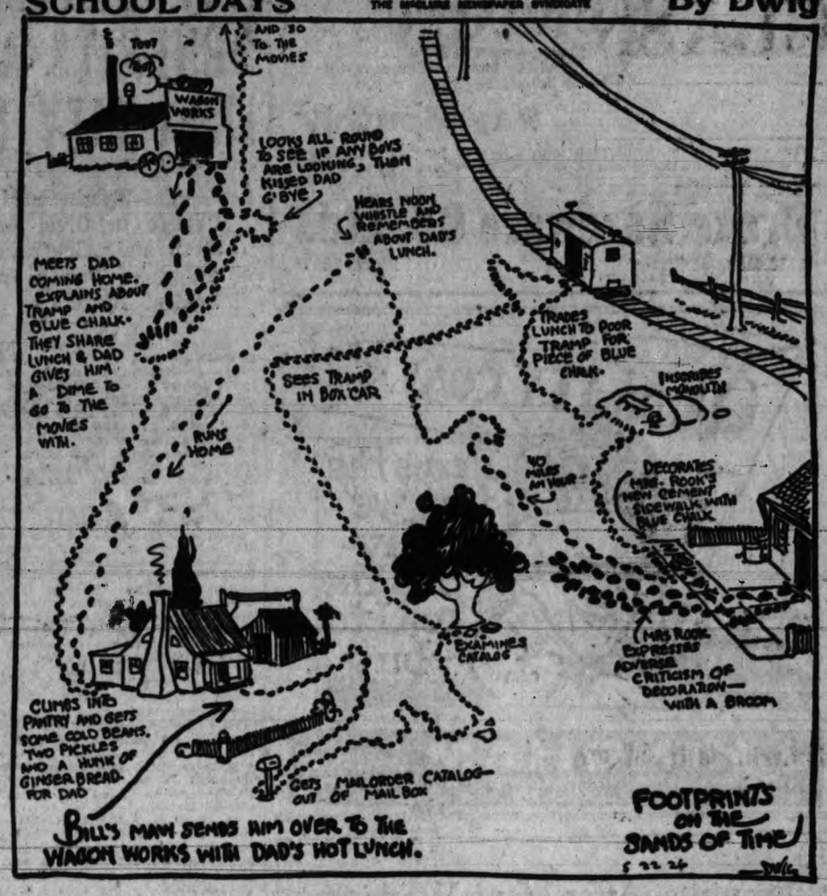

PETEY— PASSED BY —By C. A. VOIGHT

BRINGING UP FATHER —By GEORGE McMANUS

MUTT AND JEFF — It Looks Like Jeff Wins This Argument, Thanks to Mutt's Playfulness

(Copyright 1926 by H. C. Fisher Trade Mark. Reg. in Canada.)

Buy It Now

Monarch MALLEABLE
The "Stay Satisfactory" Range

Pay Monthly

Our convenient payment plan makes it easy for you to get the range you have always wanted—a Monarch—the range that's built to last a lifetime.

Drake Hardware Co. Ltd.
1418 Douglas Street Phone 1645

J. KINGHAM & CO. LIMITED
1004 Broad St. Pemberton Block Phone 647
Our selling 20 sacks to the ton and 100 lbs. of coal in each sack

Exquisite—After Many Washings

THE woman of unerring taste, choosing Penmans Pure Thread Silk Hose for their fineness of fabric and lustrous beauty, is always surprised and delighted to find them so exceptionally long wearing.

For Penmans are made to endure—to look as dainty and beautiful after many washings as when they are first worn. Shape, color and sheeny texture are retained—indefinitely.

Made in all the fashionable shades and sold in popular weights from sheer to heavy.

PENMANS LIMITED
PARIS, ONTARIO

Penmans HOSIERY

BUTCHART'S GARDENS
BY
C. & C. Taxi Service, West Saanich Stage

Citizens and visitors can leave C. & C. Depot, 906 Government Street, at the following times, direct for the Gardens,
9.00 and 10.00 a.m., 12.15, 2.00 and 4.00 p.m.
Returning your choice of six different times are available by arranging with the outgoing driver. Thus the length of your visit in the Gardens is optional.
50c each way

Breeding Cattle

Some make it pay while others seem to make enough just to board the stock. Losses caused through abortions can be overcome by using the "Bowman" remedy.

Erick Bowman Remedy Co.
of Canada Ltd.
PHONE 1351
OFFICE AND FACTORY, 518 YATES STREET

ADVOCATES BATTLE OVER BENEFITS AWAITING CITY FROM CITY MANAGER PLAN

Centennial Brotherhood Hold Successful Debate on Change in Civic Administration Methods; John Dean and Alderman Holmes Urge New Policy; Aldermen Dewar and Woodward Satisfied With Present System.

The city manager plan of civic government was keenly debated last night at Centennial Church schoolroom before a well-attended meeting of the Centennial Brotherhood. Rev. J. P. Westman acted as chairman and R. E. Collis introduced the four speakers, Alderman Cuthbert Holmes and John Dean taking the affirmative and Aldermen Dewar and Woodward speaking against the change. Each side of the argument was allowed forty minutes wherein to present their arguments.

Alderman Holmes said that nearly 400 cities are enjoying the benefits of the city manager system of government, despite the abandonment of the system by a number of communities. The alderman quoted approving paragraphs from the Encyclopedia Britannica, as "being the best fruit of the movement for better municipal government."

Alderman Holmes said that Victoria spends $7,000 daily to govern itself or $2,500,000 yearly. He contested arguments that the bulk of these expenses are uncontrollable but found $2,500 daily to be under the control of the council. "As to the remainder it all was originally controllable, it is the result of past policies which piled up enormous debts," he said.

In cities over 30,000 on this continent the average yearly expenditure is $35, while in Victoria this per capita annual charge is $55. "If I was carrying on business next door to you at forty per cent less than your overhead, how long would you be able to stay in business? It is taxation which has compelled the holders of nearly 4,000 parcels of land to let go of their holdings," he said.

The alderman recalled that reversions are still continuing on a serious scale, though not to be compared with the experience of a few years ago. "It is our duty to endeavor to find some remedy, and I say consider the city manager form of government," he said, after recalling official protests of "we are doing the best we can."

Alderman Holmes credited the council of 1922 with having got the city past serious danger of bankruptcy but feared a return of peril unless a change in managing methods is made.

"The city comptroller at present is merely the chief accountant of the city, very far from being a city manager," he said, declaring the success of any business, over a term of years, depends on the ability of its management.

Praising Sir Henry Thornton's administration of the Canadian National Railways, the alderman believed that, on a smaller scale, centralization of authority in one man by the city of Victoria, would prove equally profitable.

He considered Mayor Pendray, a de facto city manager, but pointed out that his second year in office will give even better results than in 1925. "Do we want to repeat this experience, electing a new man every year or two? Even if we were able to get another outstanding business executive to take up the burden we would have to wait while he gained knowledge of our affairs," he said.

ALDERMAN DEWAR

The city manager form of government is popular in the United States because of the system of electing public officials, and Alderman Dewar, in his opening remarks, approved of the city manager plan under conditions where a man with popular backing may not have civic administrative ability.

"The mistakes of the past, which are now costing us so dearly, would have been made regardless of whether we had a city manager. Any official opposing those schemes would have been run out of the city," he said, recalling that Alderman Todd had spent large sums and worked energetically to defeat the Johnson Street Bridge scheme. "What was the result? He was placed at the foot of the polls at election time, and was an able man whose opinions carried more weight, with the average citizen, than any city manager," he reminded his audience.

"The trouble with Victoria is the big debt, but while we are paying heavily, we are an eighty-five per cent improved city, no other community in Canada ranks so high and from that point of view we are not highly taxed."

STANDING STILL

John Dean opened his campaign by asserting that Victoria is standing still, and was therefore going backward. In proof of this he quoted the attendance in the public schools as being nearly 400 pupils less in 1925 than in 1922.

"Look around you at the empty houses and stores, see the many who have gone across the International Boundary, see the many properties being allowed to go to tax sale," he said.

Mr. Dean referred to the experience of Brandon, Man., under the administration of a city manager, with reduction in expenses, lowered tax rate on a lower assessment, higher tax collections and reduced debt. When distributing printed copies of the Brandon summary for study by his hearers at their convenience, Mr. Dean declared, "I don't want to take advantage of you, after forty years among you I do not want to be branded a fakir."

The experience of Westmount, Quebec, a suburb of Montreal, was presented as "quoted all over the United States as being one of the best governed cities in Canada."

The Mayor of Westmount wrote Mr. Dean in high praise of the city manager plan, stating the popular will would not countenance a change.

Mr. Dean said those supporting the engagement of a city manager stressed the need of a man with experience who has made good in other cities and free of local bias. He hoped that, when considering applications, the council would not pay too much attention to claims on behalf of local aspirants, "as that is entirely beside the aims of the petition now being circulated."

Mr. Dean advocated making the offices of mayor and aldermen honorary, and pointed out that Dayton, Ohio, elects a council of only seven men, one of whom is the mayor.

"A manager who would take a job subject to dismissal at any time certainly has confidence in himself and inspires confidence in others," he argued. "The city manager plan, where it is well handled, tends to bring back to people confidence in government," he said in closing amid applause.

FIRST IN FIELD

Alderman Eugene Woodward asserted that he was one of the first citizens of Victoria to discuss the city manager system, and would find no fault with a resolution supporting the change in administrative method in Victoria. "But if the lack of a city manager is to be blamed for the impasse wherein we find ourselves, then I must be found favoring the negative," he said. He considered that all the mistakes pointed out by advocates of the change have been legislative mistakes by the council, yet this branch of civic control is to be left alone.

NO "SPOILS" HERE

Referring to Dayton experience, Alderman Woodward quoted authorities who declared that domination by "spoils system" had driven the city to the city manager system. "I want to know if the spoils system has ever been known in Victoria civic politics?" he asked, showing that many afflictions of United States civic politics do not exist in Victoria.

The transient character of municipal office also led Dayton to the city manager, while Victoria's civic departmental heads all have held office for many years, and generally worked up to their present positions in city hall service.

Alderman Woodward protested against Mr. Dean's assertion that "Victoria is one of the loveliest and worst governed cities in the whole world," and suggested that his other arguments were tinted by the same brush.

LIMITED FIELD

"A city manager must carry out what public betterments the council orders, and cannot levy a tax, yet the impression created by previous speakers has been that a manager would result in great economies and increased income."

Quoting city manager literature in circulation in Victoria, the alderman showed that the city manager would have no authority independent of the City Council.

"Would the city manager, even if he had the power, do those things expected of him by Mr. Dean?" asked Mr. Woodward, showing that the city manager in Dayton had done much social relief work in a wide range, a programme of which he would have been proud to be the author, while other cities had found municipal wages increased, police forces increased while no city with a city manager had reduced civic employment lists.

"Having made it clear that the city manager has no control over the budget, let us find out what he could do, supposing a city manager had authority," he suggested.

The city's annual budget was stated as $2,778,000, of which over $2,054,000 is uncontrollable. Of the remainder of $723,000, salaries in the City Hall require $112,887, postages and stationery cost $20,955, fire protection services $164,147, street lighting $33,200, labor, $220,000, and materials $100,000 of which over seventy per cent. is bought by public tender. This aggregate of $651,000 the alderman considered should be added to the uncontrollable budget, leaving only $72,000.

Publicity bureau grants and other items only leave 2.6 per cent. of the budget whereon a city manager could exercise his administrative skill.

In closing, Alderman Woodward said the weakness of Victoria's past management has been lack of knowledge among the aldermen enacting civic legislation, and considered that a better remedy would be adoption of the commission form of government. "If you have an archangel and the council takes his advice, well and good, but if you get something else and mistakes occur, in after years you will say that is the fault of that city manager plan, I was against it all the time,'" he said in conclusion.

In rebuttal Mr. Dean asked, "was there any reason for increasing City Hall salaries at a time when the ratepayers are going broke?" He was met with a chorus of "no."

Mr. Dean declared: "There was no justification for the Johnson Street bridge costing $919,000 when the people were misled by estimates of $600,000. There was no reason for street paving by-laws passed by the people on estimates exceeded two and three times. It is in such things that a city manager would enlighten the council and the people. His job's continuance depends upon his success in such things," he said.

"Is it anything to the credit of this city that we have a debt of $17,000,000? It is a disgrace, not only to the people, but to the councils which created it and the Legislature across the bay," he said in closing.

After thanking the speakers, Chairman Dr. Westman asked the meeting whether a vote should be taken and a chorus urged that no decision be attempted.

Easy to Gain With Yeast and Iron

New Combination of Yeast with Vegetable Iron Quick Way to Build Up Weight

This new combination of yeast vitamines with vegetable iron, renews the action of sluggish blood cells drives out dangerous body poisons, increases energy and endurance and supplies the system with the vitamines that build up weight.

For years yeast has been known as a rich vitamine food, but not until we perfected "ironized yeast"—which comes in concentrated tablet form, was it possible to take yeast and iron in the right proportions to build up weight.

Vegetable "Iron" when combined with yeast is quite easy to digest, therefore better for the system. And "yeast" when ironized, becomes just twice as beneficial as ordinary fresh or cake yeast.

Ironized Yeast tablets are composed of concentrated food elements, therefore, they are pleasant to take and free from drug-like effects. If you are under weight, do not enjoy good health, lacking in energy and force, "ironized yeast" tablets will pick you right up, and if they fail, you get your money back.

Sold by druggists at $1 for a large 60-tablet package. Harold F. Ritchie & Co., Ltd., Toronto, Canada. (Advt.)

DAILY RADIO PROGRAMMES

THURSDAY, MAY 27

CFCT (330) Victoria, B.C.
10.30 p.m.—Reliable Order of Night Birds.

CNRV (291) Vancouver, B.C.
9 p.m.—Special studio programme.
B.C. Musical Festival presents the Knights of Pythias concert orchestra.

CNRC (436) Calgary, Alta.
8 p.m.—Studio programme of dance music by Jack Rushton's Serenaders.

CFXC (291) New Westminster, B.C.
6-7 p.m.—Studio programme.

CKCD (411) Vancouver, B.C.
8.50-9.20 p.m.—Studio programme.

CFCQ (411) Vancouver, B.C.
11.30-1 a.m.—Dance music.

CFYC (411) Vancouver, B.C.
4.30-5.30 p.m.—Studio programme.
8-8.30 p.m.—Musical programme and talk on Gardening.

CFDC (411) Vancouver, B.C.
6-7 p.m.—Dinner programme.
7-7.30 p.m.—Weekly talk on Physical Culture and Health.
10.30-11.30 p.m.—An hour of dance music, Tickletoe orchestra.

CJKC (411) Vancouver, B.C.
4.30-5.30 p.m.—Programme.
7.30-8.30 p.m.—Programme.
10.30-11.30 p.m.—Programme.

KPO (428) San Francisco, Cal.
8 p.m.—James Lono's Hawaiian orchestra.
9 p.m.—Avon string quintette.
10-11 p.m.—Cabiria Cafe dance orchestra.

KGW (227) San Jose, Cal.
6.30 p.m.—U.S. Department of Agriculture programme.
7.30 p.m.—"Fifty Farm Flashes." Subject, "Fruits and Vegetables."
7 p.m.—California Farm Bureau evening radio news.

KTAB (240) Oakland, Cal.
8-10 p.m.—Studio programme.

KJR (384) Seattle, Wash.
5.40-6 p.m.—Closing stock quotations, New York.
7 p.m.—Studio programme by Eureka mixed quartette.
8.30 p.m.—Henry Damski's orchestra with baritone assisting.
10 p.m.—Musical programme.
10.30-12 p.m.—Weekly meeting of the "Keep Joy Radiating Order of Bats."

KOIN (516) Portland, Ore.
8-10 p.m.—Studio programme.

KHQ (395) Spokane, Wash.
8 p.m.—Leonardo Brill and his concert trio.
9 p.m.—Popular music.

KFAU (360) Boise, Idaho
7-8.30 p.m.—Musical programme.

KTHI (294) Los Angeles, Cal.
7.15-8 p.m.—Aunt Martha's children's hour.
8-8.30 p.m.—Weekly Biblical Impersonations.
8.30-9.30 p.m.—Musical programme, vocal and instrumental numbers.

KFI (467) Los Angeles, Cal.
5.30-11 p.m.—Continuous varied programme.

KFOA (455) Seattle, Wash.
5-5.15 p.m.—Mary Gordon reads children a story.
6.25-6.45 p.m.—Sports revue.

KOWW (256) Walla Walla, Wash.
7-7.30 p.m.—Weather, markets, talk on Bee Culture.
8 p.m.—Studio programme by Dora Wright Kolars.
11-11.30 p.m.—Organ recital by Carl Genaed.

KFWB (252) Hollywood, Cal.
8 p.m.—Gavin Bros.' orchestra and assisting artists.
9 p.m.—Dell's Ice Cream orchestra and soloists.
10-11 p.m.—Warner Bros.' frolic.

KGW (492) Portland, Ore.
6-7 p.m.—Dinner concert.
7.30-7.45 p.m.—Weather, police and market reports.
7.45-8 p.m.—Lecture, courtesy Catholic Truth Society.
8-10 p.m.—Vaudeville programme in twenty-minute acts.
10-12 p.m.—Cole McElroy's dance orchestra.

KNX (337) Hollywood, Cal.
8 p.m.—Courtesy programme.
9-11 p.m.—Feature programme.
11 p.m.—Ray West's Cocoanut Grove orchestra.
12 p.m.—Don Meaney's midnight frolic.

KGO (361) Oakland, Cal.
8 p.m.—Oakland studio programme. "The Revelation," a drama in three acts, by the KGO Players.
10-12.30 a.m.—Dance music.

WEAF (491.5) New York, N.Y.
6.15 p.m.—Hire's Harvesters.
9 p.m.—Cliquot Club.

KYW (535.4) Chicago, Ill.
8-9.30 p.m.—Classical concert.
9.30-10.30 p.m.—Congress carnival.

WBAP (475.9) Fort Worth, Texas
7.30-8.30 p.m.—Saxophone octette.
9.30-10.30 p.m.—Singers.
11-12 p.m.—Musicale.

WDAF (365.6) Kansas City, Mo.
6-7 p.m.—Trianon ensemble.
11.45-1 a.m.—Frolic.

WFAA (475.9) Dallas, Texas
8.30-9.30 p.m.—Musical recital.

WHO (526) Des Moines, Iowa
7.30-8 p.m.—Raleigh quintette.
8-9 p.m.—Bankers Life trio.
11-12 p.m.—Bankers Life Corn Sugar orchestra.

WOAW (526) Omaha, Nebr.
9 p.m.—Classical.
10.30 p.m.—Frank Hodek and his Nightingale orchestra.

WOC (483.6) Davenport, Iowa
6.15 p.m.—WOAP.
9-9.30 p.m.—Moline Ploughboys.

MILITARY TRAING OPPOSED

Saskatoon, May 27—The Saskatchewan Conference of the United Church of Canada, at a general session here yesterday afternoon, declared itself against the military training of the youth of Canada by unanimously endorsing a resolution introduced by Rev. Charles Morgan of the religious education department.

SHEEP WILL POUR INTO B.C. WHEN DUTY IS WAIVED

Federal Government Plans to Allow U.S. Breeding Stock in Free Next Year

Leading Ranchers to Import Large Flocks, Building up Great Wool Industry

Thousand of sheep will be brought into British Columbia next year as a result of the Federal Government's decision to waive the duty on breeding stock for a twelve-month period, according to officials of the Provincial Department of Agriculture. The Ottawa authorities' plan to allow breeding sheep in without the payment of duty follows the urgent representations of the Provincial Department of Agriculture through C. E. Whitney-Griffith, secretary of the Farmers' Institutes and one of the best-known sheep experts in the Province. While in Ottawa recently Mr. Whitney-Griffith secured from the Federal Department of Agriculture a promise to eliminate the sheep duty next year.

Owners of interior ranches will take advantage of the elimination of the usual duty to bring in flocks of sheep from the United States, Mr. Whitney-Griffith said.

"Inside three years there will be as many sheep in the Cariboo, Chilcotin and Nicola districts as there are all over British Columbia to-day," Mr. Whitney-Griffith predicted. "The ranchers of the interior have actually found that they make far more for every dollar invested in sheep than they do on their cattle operations.

MIXED FARMING

"The truth of the situation is that our interior country should be handled by mixed farming. Some parts are suitable for sheep, others for cattle and the country varies so much that on all ranches there is room for a flock of sheep. What is holding back sheep development and the growth of a large wool industry is the difficulty of getting sheep. The demand for them on the prairies is almost as great as it is here and the logical place to get them is the United States. With the tariff eliminated next year, this importation will be made easy and ranchers of the interior intend to take advantage of this condition."

"When members of the Sheep Promotion Committee toured the interior recently to encourage sheep raising they found everywhere that the ranchers regretted keenly that they had not gone in more intensely for sheep production.

"The prospective growth of this industry during the next few years will mean much to the interior and also to the Pacific Great Eastern Railway, on which the animals will be shipped."

JAPANESE DISASTER DEATHLIST IS 146

Property Loss Caused by Eruption of Tokachi Volcano Estimated at $37,000,000

Tokio, May 27—An official report received by the Home Office to-day from the Governor of Hokkaido Island, says the bodies of sixty victims of Monday's disastrous eruption of Mount Tokachi have been recovered and that eighty-six persons are missing and are believed to have lost their lives.

The report estimates the damage from the disaster at 80,000,000 yen (about $37,000,000). About 1,000 persons were made homeless.

Further eruptions of the volcano which resumed activity after a long period of quiescence, are not now believed likely.

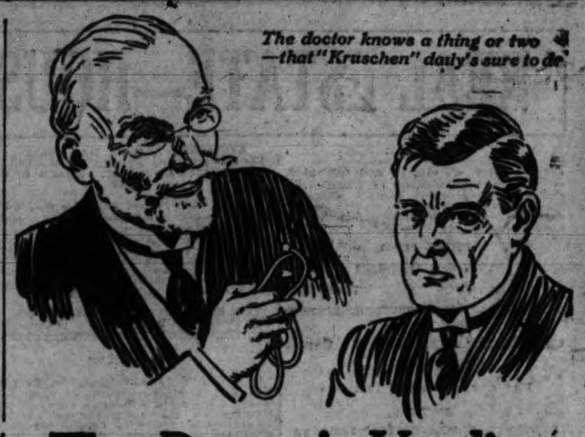

The doctor knows a thing or two —that "Kruschen" daily's sure to do.

The Doctor's Verdict

Patient: Well, doctor?
Doctor: It seems a shame to disappoint you, but the verdict's going to be sentence of—life.
Patient: You mean there's nothing much wrong?
Doctor: Nothing—and everything.
Patient: But what about all the symptoms — look here, doctor, you're not suggesting that I'm suffering from over-exercise of the imagination?
Doctor: Not for an instant. The symptoms are unmistakable. What you're suffering from is auto-intoxication.
Patient: Auto-intoxication? That sounds—
Doctor: Oh, it's not nearly so riotous as it sounds. It means self-poisoning and it's the result of not getting properly and thoroughly rid of the waste products of the body.
Patient: But that doesn't account for the pains in my face and head.
Doctor: My dear sir, it would account for anything and everything, from the neuralgia and depression you've got to the worst things you've happily escaped if you tackle it in time. It's the basic evil of civilisation, for civilisation makes it all but inevitable.
Patient: Then how can I avoid it? Must I diet?
Doctor: Diet? If a tenth of the time that people spend bothering about what they should eat were devoted to the problem of clearing out their insides, there'd be nothing between me and the poorhouse. No, all you need is something to clear your body of its impurities without lowering the tone of your system. So my prescription is Kruschen Salts.
Patient: I used to take the little daily dose, months ago, but I got to feel so fit there didn't seem to be much point in keeping it up.
Doctor: So you stopped it and promptly lost "that Kruschen feeling." Now you go away and get it back, and I can safely wash my hands of you.

Kruschen Salts
Good Health for Half a Cent a Day

The ingredients of Kruschen Salts are necessary for healthy life. Your body must of necessity extract these ingredients from somewhere, or you could not live. If you led an ideally healthy life in the open air, with plenty of exercise and no worries, your body would extract these six vital salts from your food. But the artificial life you lead prevents this. Hence the need for the "little daily dose" of Kruschen, which, unlike any other saline preparation, is a scientific combination of the six salts your body needs for its proper health. "As much as will cover a 10 cent piece" every morning, tasteless in your breakfast cup of coffee or tea, expels all clogging waste matter, purifies and invigorates your blood, and sets you all a-tingle with "that Kruschen feeling." Every druggist sells Kruschen.

A 75c bottle contains 180 doses — nearly enough for six months. Get a bottle to-day and begin a new life to-morrow. It's the "little daily dose" that does it.

SOLE IMPORTING AGENTS: CHARLES GYDE & SON, MONTREAL

CONSERVATIVES OF SAANICH TO HOLD PICNIC ON JULY 1

July 1 has been selected as the date of the annual picnic of the Saanich Conservative Association. It will be held at The Anchorage, Brentwood Bay. A large programme of athletic sports combined with aquatic contests has been arranged and many handsome prizes will be awarded to the winners of these events. The aquatic sports will include swimming, rowing and canoe races. An efficient committee of the association, which has charge of the picnic preparations, is arranging for the transportation of participants from the city.

Our Own Brand
CENTRAL CREAMERIES LTD.

DELICIOUS DEVONSHIRE
CLOTTED CREAM
Made by Mrs. Richard Hayward, Langford.
FRESH DAILY FOR SALE BY
MANN'S BAKERY
635 Yates Street Phone 2102

Dr. Martel's Female Pills

Have assisted nature thousands cases last half century, correcting cause, building up and otherwise toning organs, relieving DELAYED and PAINFUL MENSTRUATION, NERVOUSNESS, BACKACHE, DIZZINESS, etc, no dangerous drugs. Sold only in Sealed Hinge-Cover 21M BOX with our signature. Druggists everywhere, or direct by mail, plain package, $2.00 Rotherhedey Remedy Co., 71 E. Front St. Toronto, Can. Circular mailed on request.

Winchester
A Mild, Blended Cigarette